Digitized by the Internet Archive
in 2011 with funding from
E-Yearbook.com

http://www.archive.org/details/wileyan1959wile

GEN

Delores H. Anderson
2351 Tippecanoe Street
H-3617

1959

To a real sweet Gril from mister cool Dean

Wileyan

WILEY HIGH SCHOOL
TERRE HAUTE, INDIANA

ALLEN COUNTY PUBLIC LIBRARY
3 1833 01731 4573

GENEALOGY
977.202
T27WI
1959

tor Evan Goodman

onsor Mrs. Margaret Jane Adamson

CONTENTS

Opening Section	page 1
Activities	page 16
Athletics	page 43
Personalities	page 61

TAKE ME THROUGH YOUR YEAR . . .

His name is Sparkie - he is the Spirit of Wiley. He's present wherever Wileyites go. He slips into the study hall in the morning to hear the latest gossip and see all his friends.

Of course, Sparkie attends regular classes and struggles through like the rest. Sparkie is very active in every club, he swims for Miss Price, sings for Miss Wright, debates for Miss Ray, sells candy for Mr. Payne, serves the community thru the Hi-Y and Y-Teens, sells ads for Mrs. A., marches for Mr. Baine and even finds time for sports. In addition to all this he attends school dances, parties, goes up town at noon and after school, learns all the latest dances and stuffs himself with pizza and cokes.

Sparkie will be around a lot next year, slipping through the pages of the WILEYAN.

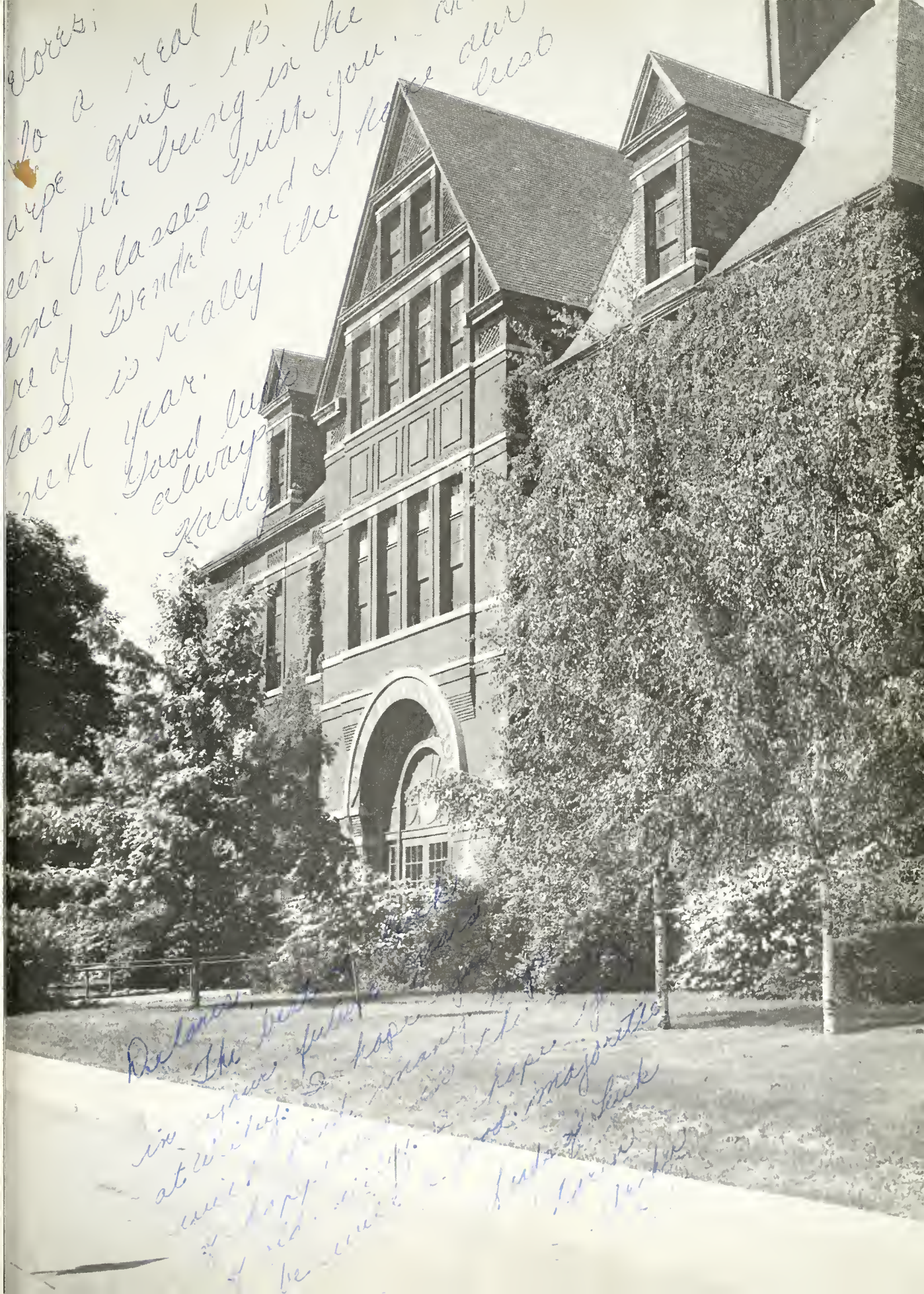

PUPILS RELUCTANTLY BEGAN THE YEAR . . .

School began September 3, 1958, and reluctant upperclassmen filed into the gymnasium for the opening convocation. The classes were marked by the colors of their corduroy slacks and skirts. Seniors displayed their superiority by wearing yellow cords and the juniors were aloof in blue. The sophomores, in pink, were seated below the upperclassmen. John Masters, the senior representative, spoke on the subject of living in typic-

Brenda Haist and Marcia Ratcliffe, S. O. S. girls, assist sophomores Donna Mace and Becky Barnes.

Elaine Einstandig makes up Byron Rutledge for a Drama Club play.

BUT THAT SOON CHANGED!

al Wiley style and Jean Anderson the sophomore representative, responded with an appreciative speech full of promise and youthful wisdom.

The bewildered sophomores were guided to their classes by helpful upperclassmen and lines were soon formed at the bookstore by students who wished to buy new textbooks. In the midst of the prevailing chaos extracurricular activities began.

Mr. Herschel Royer was kept busy the first week of school selling textbooks to eager students like Susan Staggs.

The Hi-Y and the Key Club float, "Santa and His Dears", participated in the annual Christmas parade.

ENTERING INTO

Some Wiley students and patrons participated throughout the year with many worthwhile projects. Many of these projects aided not only the school but also the community. These activities were appreciated by all.

Melinda Ames, Marcia Tucker and Sandra Rector, along with many other girls, helped to sell Christmas seals.

One of the active groups around Wiley was the parents of the athletes.

COMMUNITY SPIRIT . . .

The production given by the Drama Club Sophomores was enjoyed by the audiences. Drama President and members of the cast.

LEFT TO RIGHT:

ROW 1: Carol Miller, Julie White, Mary Pringle, Jean Anderson, Nancy Gates, Judi Bitzegaio, Kathy Storassli, Norma Arnold, Catherine LaBier.

ROW 2: Kay Voges, Ronnie Cutter, Jeff Dean, Gary Miller, Pete CaJacob.

To boost the sale of football season tickets a mixer was given for all ticket holders.

Lively pep sessions were to increase school spirit.

OUR MANY SOCIAL ACTIVITIES

The Coronation Ball was given in honor of Miss Peggy Purcell, 1958-59 football queen.

Many Wiley students displayed their talents in the annual Fall Varieties. Prizes were given to the winners in each division.

LEFT TO RIGHT:

ROW 1: Marilyn Hancock, Sherri Deakins, Laura Roseberg, Janice Dowden, Pam Smith.
ROW 2: Dave Lawrence, Dick VanDeren, Carol Miller, Cheryl Cunningham, Nancy Utter, Joanna Borders, Sandra Heidelbaugh.
ROW 3: Kent Fenwick, Stephen Byrd, Bob Ayars, Howard Cotterman.

BREAK MONOTONY . . .

A new addition to Wiley's activities was the Drill Team. Wiley is proud to have the only high school drill team in the area.

LEFT TO RIGHT:

ROW 1: Philip Foltz, John Bearly, Kenneth Trotter, Larry Colglazier.
ROW 2: Paul Foltz, Dick Moench, Allen Conley, Ren Shores.
ROW 3: Wallace Major, Dale Krumreich, Robert Ervin, Jerry Doyle, Dale French.
ROW 4: Peter Stahl, James Hehman, George Mullen, James Quelle.

The 1958 Football Queen, Peggy Purcell, and her regal court reigned majectically over the football season. To establish her supremacy a beautiful coronation was given and the excitement of the royal court was felt by all.

Highlighting the football season was the impressive crowning ceremony of the queen.

LEFT TO RIGHT:

Judy Purcell, Bartley Day, Karen Minderman, JoAnne Luther, Ed Baur, Shirley Seamann, Jack Dyer, Carole Blum, Denny Kerns, Peggy Purcell, Susan Day, Kent Cottrell, Sherri Hahn, Brian Belles, Susan Potter, Bob Taylor, Pam Smith, Kay Anderson, Gilbert Gambill, and Craig Roberts.

THIS ALSO HELPED

Alumni and members of the court were honored guests at the annual reception following the coronation held in the gym.

The students' choice of JoAnne Luther as a Basketball Queen proved to be praiseworthy as her reign was a successful one. The elaborate crowning ceremony was sponsored by the Hi-Y under the direction of Mr. Ahrens. A dance honoring Queen JoAnne was held after the coronation in the gym.

All the excitement and happiness was captured forever in a photograph after the coronation.

TO SPICE THE CURRICULUM . . .

Shimmering silver reflected the queen and her attendants in all their majestic glory.

LEFT TO RIGHT:
ROW 1: Cragie Roberts, Susie Oard, Herbie Luther.
ROW 2: Pete CaJacob, Shirley Sprague.
ROW 3: Denny Kearns, Maureen McDonald, Dick Sibley, JoAnne Luther, Bob Wiemuth, Linda Adkinson.

Top awards were for scholarship winners and National Merit Scholarship Finalists.

LEFT TO RIGHT:

Larry Shaffer, Mike Donnelly, Marietta Cassle, John Masters, Jane Benham.

STUDENTS

Wiley students were outstanding in English poetry and composition awards.

LEFT TO RIGHT:

Erma Bowen, Dorothy Lloyd, Janis Harney, Judy Clayton, Patty Boyd, Sharon Brayfield, Susan Fowler.

Debate honors were won by members of Wiley's excellent Debate Club.

LEFT TO RIGHT:

Marilyn Stageberg, John Masters, Kay Anderson, Jean Anderson, Mike Workman, Mary Pringle, Naomi Herringman.

National Honor Society members were elected by the faculty from members of the graduating class.

LEFT TO RIGHT:

ROW 1: Marietta Cassle, Melinda Ames, Jane Benham, Peggy Purcell, Sally CaJacob, JoAnne Luther, Peg Gilder, Pam Smith, Jackie Strahle, Lynne Warrem, Dorothy Lloyd.

ROW 2: Mary Ann Blom, Brenda Haist, Carole Blum, Karen Minderman, Kay Anderson, Carol Miller, Susan oPtter, Dave Everson, Bill Youman.

ROW 3: Jack Dyer, John Masters, Bruce Watson, Merrill Boyle, Tom Bosworth, Larry Shaffer, Dick VanDeren, Lewis Pringle.

WHO WON AWARDS . . .

Awards were given to students for scholastic as well as extra-curricular accomplishments. Only by striving during their entire years at Wiley have students achieved these honors. Hard work, endurance, responsibility and delivery plus writing abilities also contributed to their success.

For her dependability, leadership, patriotism and service Kay Anderson won the vote of the faculty and her classmates to receive the Daughters of the American Revolution Award.

To receive the American Legion Good Citizenship Award Jack Dyer was selected by the seniors and faculty. This award is based upon personal attributes.

The noon practice by the Struttin' Streaks became a part of Wiley's general day.

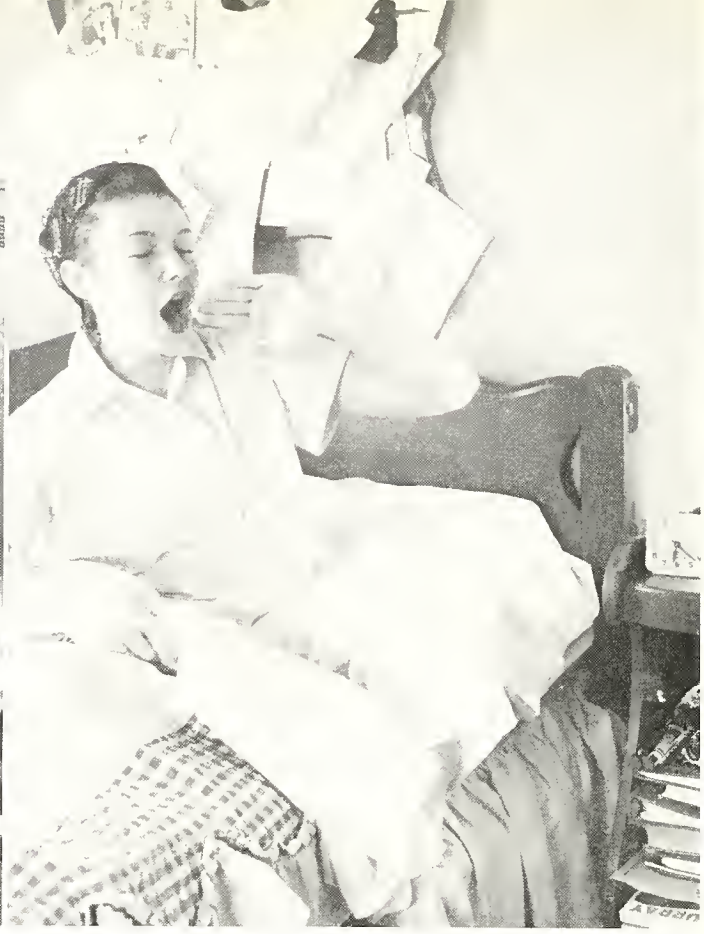

Getting up, as Susie knows, proved to be a tedious task.

A CANDID SCAN OF LIFE AT

Slight accidents between classes failed to halt the stampede.

Classes progressed throughout the day.

The halls seemed to have an unreal quietness as the last two students, Melinda Ames and Dave Everson, left.

WILEY HIGH . . .

The studies at Wiley were varied as portrayed by Evan Goodman.

ACTIVITIES

Diverse organizations helped to keep Wiley on an even keel. Clubs throughout the years have become as important as sports to the student morale.

YWCA

Student Council with sponsor.

Counter-clockwise: Bruce Watson, Kay Kassabaum, Joan Victorson, Kay Anderson, Jerry Sparks, Jack Dyer, Dorothy Lloyd, Mike Donnelly, Jean Anderson, Linda Adkinson, Denny Kearns, Peggy Purcell, JoAnne Luther, Mr. Leslie Felling, Bill Evans, Marsha Braunschweiger, Bob Terrell.

THE STUDENT COUNCIL

The Student Council was Wiley's central governing body. Its membership was made up of representatives elected by each class and approved by the faculty. Each homeroom has a representative who reports the news of the Council to his homeroom.

The Student Council was responsible for several annual projects. The Homecoming activities, which included the election and coronation of the Football Queen and the alumni dance, was their first project for the year. At Christmastime the Council provided a beautifully decorated tree for the main hall. The revue "From Streaks to Stars" encouraged many Wiley students to share their talents. Outstanding senior athletes received sportsmanship awards, given by the Student Council, at the closing of the school year.

Kay Kassabaum, Bill Evans and Marsha Braunschwegier made posters to advertise a forthcoming Student Council event.

The Homeroom Representatives.

LEFT TO RIGHT:

ROW 1: Evan Goodman, Mike Corthum, Terry Liffick.
ROW 2: Martha Thomson, Karen Seiler, Sue Stephens, Karen Bell, Gerri Batman, Marilyn Stageberg.
ROW 3: Ramona Holt, Betty Moench, Sharon Hake, Delta Jones, Deanna Patrick, Dick VanDeren.
ROW 4: Merry Jane Reich, Carla Lowery, Sharon Sprague, Ed Baur, Dale Krumreich.
ROW 5: Martin Lebowitz, Sharon Adleman, Julie White, Peggy Gilder, Anne Zader.

PROVIDED LEADERSHIP

Kay Anderson presented Jack Dyer with the Outstanding Basketball Player Award and Jerry Templeton with the Most Valuable Football Player Award.

Cowboys and Indians invaded Wiley's gym in the '59 Revue.

LEFT TO RIGHT:

ROW 1: Joanne Luther, Marilyn Hancock, Janet Evans, Sharon Floyd, Judy Stark, Darleen Baumann, Carol Miller, Marietta Cassle, Jan Aikman, Carole Blum, Peggy Purcell, Shirley Seaman, Brenda Haist, Sondra Powell, Sharon Baker, Pam Smith.

ROW 2: Mike Donnelly, Mike Corthum, Bruce Watson, George Miller, Terry Busson, John Moore, Steve Byrd, Jerry Everly, Byron Rutledge, Jack Dyer, Denny Kerns, Bob Rand, Dick VanDeren, Bob Bindley, Ed Baur, Lewis Pringle.

ROW 3: Evan Goodman, Fred Smith, Kenny Newell, Dale French, Jack Bruner, Jay Maurer, Jerry Sparks, Phil Shelton, George Jones, Larry Shope, Larry Shaffer, Howard Cotterman, Danny Thompson, Tom Bosworth, Bill Barnett, Dave Everson, Bob Taylor, Lloyd Rich.

ROW 4: Joan Victorson, Carolyn Maurer, Nancy Patton, Joanna Borders, Maureen McDonald, Pat Bartlett, Lynne Warrem, Melinda Ames, Susan Staggs, Jane Benham, Dorothy Lloyd, Dorothy Davis, Sally CaJacob, Peg Gilder, Janice Volkers, Elaine Finstandig, Kay Anderson, Sue-z Potter.

FROM STREAKS TO STARS

Dancers, singers and musicians set the pace for the Revue.

LEFT TO RIGHT:

ROW 1: Elizabeth Roesch, Dana Wells, Lynne Warrem, Betty Thompson, Warren Henderson.

ROW 2: Mike Ashel, Larry Shaffer, Marcia Mills, Marva Price.

LEFT TO RIGHT:

ROW 1: Bob Ayars, Fred Dreer, Mike Moyer, Carl Doering, John Boyer, John Moore.

ROW 2: Larry Rector, Warner Paige, Warren Henderson, John Sharpe, John Martin, Mike Churchill.

ROW 3: Jim Melborne, Dave Rennels, Larry Shaffer.

The Wiley Key Club, which is affiliated with the Terre Haute Kiwanis Club, lived up to its fine reputation by punctuating the year with many projects.

They sponsored the Safe Driving Week, Twirp Week and aided the Hi-Y Club in building a float for the Christmas Parade. The Beacon School of the Valley received the proceeds from a candy sale also handled by the Key Club. At the close of the year they honored their fathers with a Lads and Dads Banquet.

This year the Key Club can be especially proud of its two members, Mike Donnelly and Bill Evans, who were elected to International Trustee and District Secretary respectively.

The Key Club is an honorary service club, allowing only boys with a "B" average to apply for membership. Even among those who qualify, only a limited number can be accepted.

Everyone's sweet tooth was satisfied by the annual sale of candy. Pictured are Bruce Watson, Merrill Boyle and Mrs. Wayne Boyle.

THE KEY CLUB HAD AN ACTIVE YEAR

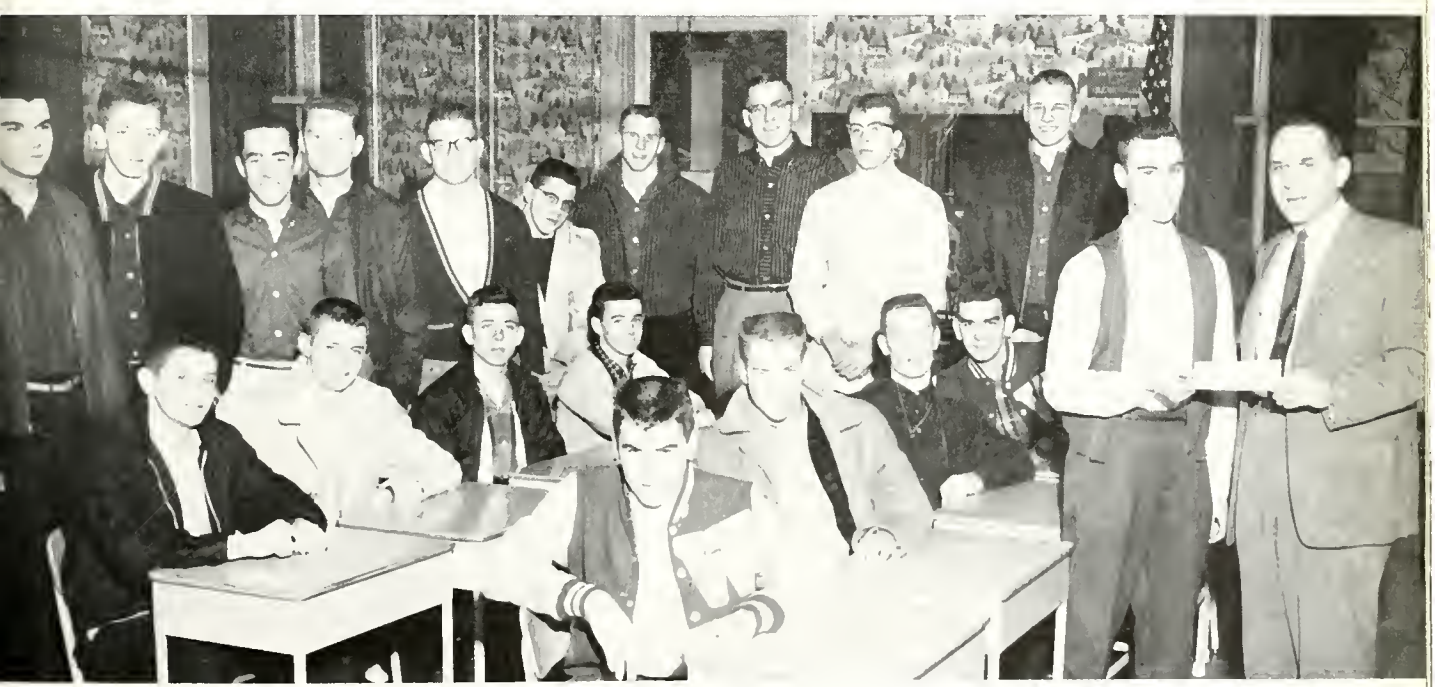

LEFT TO RIGHT:

ROW 1: Denny Kearns, Gordon Haist, Larry Wolfe, Bob Wiemuth.
ROW 2: Mike McDonald, Warner Paige, Bruce Watson, Dick VanDeren.
ROW 3: Jerry Sparks, Terry Liffick, Bob Taylor, Danny Thompson, Larry Arnold, Neal Tuggle, Jack Dyer, Bill VanHoy, Lewis Pringle, John Martin, Merrill Boyle, Mr. Ingersoll.

The Sweetheart Dance was made a huge success through the planning of the various committees.

LEFT TO RIGHT:
ROW 1: Marilyn Hanna, Dorothy Davis, Peg Gilder.
ROW 2: Jan Aikman, Becky Bopp, Karen Minderman, Sondra Powell, Linda Adkinson, Eva Lou Messick, Penne Horton, Beverly Handick, Nancy McClain.

THE Y-TEENS

Y-Teens has a larger membership than any other Wiley club. All the girl students are eligible to be members of this service and social organization in which there are many opportunities for fellowship, fun and work.

Service projects for this year included collections of linens for the Cancer Society, baskets of food for needy families of the community at Thanksgivingtime, the adoption of a family at Christmas and the collection of clothing for the

The Hi-Y and Y-Teens joined forces for a Boy-Girl Panel Discussion.

LEFT TO RIGHT:
Sharon Sprague, Ronnie Cutter, Kathy Bragg, Neil Tuggle, Sally CaJacob, Ed Baur, Jane Benham.

Many girls attend the Y-Teen meetings which are given in the Methodist Temple.

BENEFITTED MANY GIRLS

"Save the Children Federation."

A car wash, the operation of the Goodie Shop and two dances helped to raise funds for the projects of the club.

In the fall the Y-Teens gave its own dance, the Cinderella Ball. In February the annual Sweetheart Ball was sponsored by the Wiley club for all the Y-Teens in the city.

The entire club meets monthly and the Cabinet members also have monthly meetings.

A requirement for membership in Y-Teens was an informal initiation which proved to be fun.

The Hi-Y book store provided many students with used books.

LEFT TO RIGHT:
Mike Chumley, Phil Shelton, Terry Busson, George Miller, Tom Bosworth, Richard Rapson.

The Hi-Y, which is the largest boys' club at Wiley, was useful to the school by performing many worthwhile projects.

This year the Hi-Y, in cooperation with the Key Club, decorated a float for the Christmas Parade which won third place. One of their main projects was the used book store in which students may sell or buy school books. Some of the social activities provided by the Hi-Y for the students were the annual bonfire, basketball coronation and dance and a noon mixer.

The Hi-Y is affiliated with the Terre Haute YMCA and tries in every way to uphold the fundamentals for which this organization stands.

THE HI-Y PROVED TO BE

H-Y membership.

LEFT TO RIGHT:
ROW 1: Ed Baur, Neal Tuggle, Ronnie Cutter, Bob Leitzman, Darrel Hust, Denny Kerns, Bob Bindley, Tom Bosworth.
ROW 2: Joe Morris, Bob Rand, George Miller, Terry Busson, Steve Ziner, Larry Shope, Phil Shelton.
ROW 3: Chuck Tryon, Allen Bradfield, Max Watson, Fred Brokaw, Jerry Williams, Ronnie Lucas, Earl Clark, Gary Miller, David Bowden.
ROW 4: Mr. Robert Ahrens, Ronald Kiger, Bob Francis, Don Smith, Bob Harrah, Mike Myers, Larry Davis.
ROW 5: Denny Snow, Gene Bailey, Greg Moser, John Larson, Roger Harnde ,Larry Junker, Jim Cook.
ROW 6: Bob Wright, John Schwartz, Jim Stewart, Todd Edwards, Charlie Clark, Jim Houston, Fred Smith, Al Belskus, Paul Van Arsdale.
ROW 7: Jay McKee, Carl Wightman, Larry Bedwell, Bob Huffman, Dale Krumreich, George Mullen, Larry Colglazier, Marvin Bratt, Jeff Dean.
ROW 8: Tom Jones, Mark Fenwick, Kenny Baudmann, Ron Gabriel, Jim Forbes, Gib Bosworth, John Baurmeister.
ROW 9: Tom Hayes, Darrell Cottingham, Lester Mason, Jerry Albin, Bob Huges, Danny Hill, Art Clough, Stanley Miller, David Lindholm.
Standing: Bob Terrill, Larry Williams, Dick Sibley, Everett Sweatt, Dick Roberts, Jim Dukes, Andy Porter.

The Hi-Y cabinet led the initiation. The guest speaker was Reverend John Constant.

LEFT TO RIGHT:

ROW 1: Denny Kearns, Bob Leitzman, Mike Chumley, Rev. John Constant, Mr. Robert Ahrens, Bob Terrell.
ROW 2: Bob Bindley, Mr. S. T. Proffitt, Mr. V. R. Rutherford, Tom Bosworth, Jim Houston, Fred Brokaw, Mike McDonald, Darrell Hust, Jack Bruner, Dave Everson, Jack Booth.

A WORTHY ORGANIZATION

BEFORE

Ed Baur, Phillip Shelton, Larry Williams, Jack Bruner, Dave Everson, George Miller, Denny Kearns and Tom Bosworth worked all day building the bonfire.

AFTER

A dummy was burned in effigy to show desire to win the game. Students yelled and cheered as they gathered around the bonfire.

At a school assembly Michael Workman presented his prize-winning essay on Optimism.

Mike Donnelly delivered his American Legion oratorical contest speech to the student body. Mike was the winner of the state competition.

DEBATERS TAKE TOP HONORS

The debaters brought home many honors to Wiley this year under the excellent supervision of Miss Winnifred Ray. The Debate Club met once a week. Their many trips to various sections of the state have brought them fame.

The debaters

LEFT TO RIGHT:

ROW 1: John Masters, Kay Anderson, Nancy Patton, JoAnne Luther, Lewis Pringle.
ROW 2: Marilyn Jones, Marilyn Stageberg, Karen Parrish, Naomi Herringman, Betty Davis, Lloyd Rich.
ROW 3: Ruth Lowenstein, Janice Levinson, Judy Minnis, Nancy Gates, Mike Pensack.
ROW 4: Zab Adams, Nelson Markle, Carla Lowery, Holly Hahn, Becky Barnes, Donna Payne, Carolyn Roberts.
ROW 5: Danny Seitz, Mary Pringle, Mike Workman, Wally Marks, Sandra Block, Byron Rutledge, Jean Anderson
ROW 6: Roger Harned, John Bauermeister, Danny Hill, Art Clough, LaRosa Bush, Marsha Braunschweiger.

The awards for the best actor and actress of the one-act plays were presented to Jean Anderson and Lloyd Rich by President Carol Miller.

DRAMA CLUB WAS IN THE SPOTLIGHT

The main purpose of Drama Club was to inspire new talent. Each week it gave the students a chance to participate in a dramatic production. The students taking an active part in the club were inspired to reach for new goals in acting. The high-light of the year was the three one-act plays which proved to rank high in enjoyment for the audience as well as the cast.

The Drama Club members attended a weekly meeting.

The acts, "Alaska" and "Society," in the water show were well received by the audience.

LEFT TO RIGHT:
Jean Anderson, Merry Jane Reich, Shirley Kibler, Susie Fowler, Janet Evans, Jackie Neudorff, Susan Day, Kay Kassabaum, Darleen Baumann, Nancy Patton, Kay Vogas.

EXTRA! EXTRA!

The Catalina Club presented its fourth annual water show called "The Big Splash." With the newspaper theme, thirteen numbers portrayed different sections of the newspaper. In addition to the excellent swimming, the beautiful backdrop, drops and costumes added much to the show.

The Catalina Club was comprised of twenty-six girls. They practiced four days each week throughout the year and on Sundays for three weeks before the show which was March 11, 12, 13, 14.

The show was a huge success each night. All the girls are anxiously looking forward to their next year's show.

The theme was carried out in the Finale as the entire cast dressed as paper boys.

Soloists were Kay Anderson, Jane Benham and Emily Cox.

Members pictured are Gloria Newell, Julie White, Judy Minnis, Mary Lou Leachman, Sandra Block, Karen Bell and Betty Lindley.

CATALINAS STROKE TO SUCCESS

The three acts, Theatre, Crossword and The Lone Ranger, were ably executed by Gerri Batman, Judy Minnis, Betty Davis, Mary Lou Leachman, Julie White, Holly Hahn, Merry Jane Reich, Susan Day, Nancy Patton, Emily Cox, Eleanor Lee, Mary Lou Matthews, Shirley Kibler, Kay Kassabaum.

Members of the band participated in many activities.

LEFT TO RIGHT:

ROW 1: Patty Bouillez, Joann Gosnell, Carla Mankin, Anita Fry, Jackie Neudorff, Mr. Leslie Bain.
ROW 2: Martha Carr, Mike Churchill, Janet Gaskins, Bob Ayars, Donna Payne, John Sharpe, John Martin, Brenda Haist, Mary Ann Smith, Jim Milburn.
ROW 3: Margaret McGlone, Sabra Sanders, Bob Hurst, David Smith, Srilda DeMougin, Sylvia Liston, Susan Moore, Sue Starkey, Dave Morgan.
ROW 4: Janice Volkers, David Majors, Larry Junker, Charles Newburg, George Davis, Jeff Dean, Karen Jeffers, Mike Moyer, Bob Pagelson.
ROW 5: Dave Rennels, Dick Ames, Fred Dreher, Jack Riley, Warren Henderson, Patty Campbell, Carl Doering, Sam Cooper.
ROW 6: Rick Ralston, Frederick Russell, John Boyer, Larry Rector, Jackie Hankins, Peggy Kinsinger, Caroline Reed.
ROW 7: Becky Barnes, Jerry Unsinger, Sandy Ripple, John Moore, Cindy Sparks, Quentin Beecher, Warner Paige, Ed Kirk, Todd Martin, Allen Byers.

AND THE BAND PLAYED ON!

The band and orchestra have been under the direction of Mr. Leslie E. Bain, Jr. This is his first year at Wiley and all of Wiley hope that he will be here for many years to come.

The marching band, consisting of 54 members, performed during the football season. They played at every home game and provided many clever half time shows. They also played at the home basketball games and presented the fans with entertainment during the half time intermissions.

The Wiley band has also marched in the Fire Parade, the Blue and White Parade and the Christmas Parade. They presented dance routines during two of these. Wiley owes much of its school spirit to its marching band.

Mr. Bain and students take a busman's holiday.

LEFT TO RIGHT:

ROW 1: Mr. Leslie Bain, Bob Hurst, Ed Kirk, Dave Rennels.
ROW 2: John Sharpe, Allen Byers.

The Wiley Struttin' Streaks and Majorettes glamorized the football and basketball games by performing at half-times.

The Struttin' Streaks, under the leadership of Peggy Gilder, contained thirty-three members.

The majorettes also performed at half-times and shone brightly in all the parades. There were five majorettes lead by Carla Mankin.

The Majorettes helped add color to the band.

LEFT TO RIGHT:

Patty Bouillez, Jackie Neudorff, Joann Gosnell, Carla Mankin, Anita Fry.

MAJORETTES & STRUTTIN' STREAKS BOOST THE BAND

The Struttin Streaks displayed much pep and vigor.

LEFT TO RIGHT:

Janet Evans, Suzie Davidson, Ellen Luther, Erma Bowen, Maureen McDonald, Shirley Sprague, Joanna Borders, Carolyn Maurer, Judy Stark, Carol Shonfield, Lynne Warrem, Carol Miller, Jan Aikman, Susan Fowler, Shirley Kibler, Kathy Burke, Pat Bartlett, Eva Lou Messick, Elaine Finstandig, Susan Potter, Wanda Karm, Susan Day, Joan Victorson, Sharon Floyd, Sharon Brayfield, Sharon Sprague, Gerri Batman, Sharon Baker, Pam Smith, Peg Gilder.

From squeaks and sour notes to pleasant tunes and melodies.

LEFT TO RIGHT:

ROW 1: Mr. Leslie Bain, Hilary Hollis, Martha Carr, Becky Barnes, Wayne Stout.

ROW 2: Stanley Hamilton, Carolyn Heady, Bill Campbell, Delores Long.

ROW 3: Jane Kuykendall, George Allyn, Dick Stephens.

WILEY APPLAUDS THE ORCHESTRA

The Wiley High School Symphonic Orchestra completed a season of many successful appearances and various concerts. These included the Citywide Music Festival and State Auditions. A spring concert was also presented which was open to the public.

Wiley has enjoyed hearing the orchestra play for school assemblies, National Honor Society initiation, the Wiley Revue and Commencement.

The orchestra's practice made perfect.

LEFT TO RIGHT:

ROW 1: Hilary Hollis, Martha Carr, Stanley Hamilton, Carolyn Heady, Jane Kuykendall, Becky Barnes, Bill Campbell, Carol Fine.

ROW 2: Dave Morgan, Ed Kirk, Mary Ann Smith, Susan Day, Karen Anderson, Srilda De Mougin, Delores Long, George Allyn, Wayne Stout, Dick Stephens.

ROW 3: Bob Hurst, Nancy Utter, Brenda Haist, Joann Gosnell, Sandy Ripple, Pat Bouillez, Karen Jeffers, John Boyer, Fred Dreher.

ROW 4: Dave Rennels, Janet Gaskins, Charles Newburg, Larry Junker, Warren Henderson, Jack Riley, Quentin Beecher, Larry Rector, John Sharpe.

ROW 5: Margaret McGlone, Jerry Unsinger, Mike Churchill, Carolyn Roberts, Cindy Sparks, Allen Byers, Jim Milburn, Tom McCoy, Larry Shaffer, Bob Ayars, Donna Payne.

First division awards went to State music contestants in both vocal and instrumental competition.

LEFT TO RIGHT:

ROW 1: Nancy Utter, Brenda Haist, JoAnn Gosnell, John Sharp, Martha Carr, Becky Barnes, Hilary Hollis.
ROW 2: Carolyn Sawyer, Janice Dowden, Carol Fine, Jackie Strahle, Charlotte McClure, Sylvia Liston, Dorothy Lloyd, Lynne Warrem, Delores Long, Srilda DeMougin.
ROW 3: Alan Byers, Bob Ayars, Rick Ralston, Larry Shatter, Jim Mannon, Steve Like, Dave Reynolds, Larry Junker.

WILEY MUSICIANS CLAIMED FAME

The principals of "Robin Hood."

LEFT TO RIGHT:

ROW 1: Charlotte McClure, JoAnne Luther, Jim Mannon, Jackie Strahle, Carolyn Sawyer.

ROW 2: Mike Workman, Dave Morgan, Larry Shaffer, Bob Ayars, Dave Rennels.

For two wonderful nights, the quasi-professional production was presented by the music department. The second annual spring operetta required long hours of rehearsal. This production was made possible by the fine supervision of the music instructor, Miss Vera Wright, and her ISTC student teacher assistants.

ROBIN AND HIS MERRYMEN

The cast of the choir production, "Robin Hood."

LEFT TO RIGHT:

ROW 1: Pete Stahl, Todd Martin, Mike Churchill, Alan Connelly.

ROW 2: Katherine La Bier, Mary Lou Leachman, Judy Hoesman, Dorothy Lloyd, Darla Ward, Delored Long, Hilary Hollis.

ROW 3: Marvin Bratt, Bob Huffman, Art Clough, Larry Beddow, Richard Bredeweg, Mike Asher, Allan Byers, Rick Ralston, Jerry Unsinger, Larry Junker, John Boyer.

ROW 4: Marcia Mills, Teddy Stump, Mary Pringle, Loretta Long, Srilda DeMougin, Janice Dowden, Julia Lloyd, Nancy Utter, Judy Jordan, Joan Victorsen, Janet Evans, Darleen Baumann, Susan Day, Sue Starkey, Joyce Brosey.

ROW 5: Gloria Hord, Bonnie Bradley, LaDonna Young, Carolyn Long, Martha Thompson, Barbara Eggelston, Janet Gaskins, Carla Mankin, Lynne Warrem, Sylvia Liston.

ROW 6: Tom McCoy, Linda Hahn, Danny Seitz, Howard Ruby, Larry Rector, David Lawrence, Carl Doering.

ROW 7: Jerry Unsinger, George Jones, Quentin Beecher, Sam Cooper, Charles Williams.

The robed choir provided music for many events.

LEFT TO RIGHT:

ROW 1: Joanne Luther, Carolyn Sawyer, Janice Dowden, Pat Bouillez, Mary Lou Leachman, Sue Starkey, Lynne Warrem, Martha Thompson, Jackie Strahle, Delores Long, Carla Mankin, Dorothy Lloyd.

ROW 2: Srilda DeMougin, Darleen Baumann, Joyce Brosey, Judy Hoesman, Bonnie Bradley, Sylvia Liston, Marsha Mills, Kathryn LaBier, Judy Jordan, Carol Fine, Linda Hahn, Barbara Eggleston, Charlotte McClure.

ROW 3: Cheryl Cunningham, LaDonna Young, Art Clough, Mike Asher, Jerry Unsinger, Danny Seitz, David Reynolds, Howard Ruby, John Bayer, Larry Junker, Nancy Utter, Hilary Hollis.

ROW 4: Chrysta Chambers, Allen Byers, Jack Riley, Bob Ayars, Rick Ralston, Larry Shaffer, Dave Morgan, George Jones, Sam Cooper, Jim Mannon, Steve Like, Dave Lawrence, Darla Ward, Miss Vera Wright.

130 VOICES COMPOSED THE CHOIR

The choir offered opportunities for all vocalists.

LEFT TO RIGHT:

ROW 1: Mary Pringle, Loretta Long, Roberta MacKenzie, Marian Bosc, Sharon Baker, Susan Day, Joan Victorson, Pat Bartlett, Clara Moore, Janet Evans, Judy Eller, Teddy Stump, Julia Lloyd, Pat Clark, Sondra Waldon, Jo Ann Miller, Caroline Reed, Cindy Sparks, Kathy Giordano.

ROW 2: Laura Rosenburg, Lou Ann Overtelt, Ruth Enyart, Norma Russell, Susan Stephens, Mary Ann Blom, Marilyn Stageburg, Joann Gosnell, Janet Gaskins, Diane Batson, Carmen Waldon, Ruth Burnett, Marilyn Gorden, Sharon Gray, Gloria Owens, Nancy Gummere, Carolyn Long, Bronwin Herrin.

ROW 3: Billie Yettman, Pam Ditto, Bobbie Joyce, Philip Foltz, Charles Gordan, Marvin Bratt, Bob Huffman, Tom McCoy, Jerry Everly, Carl Doering, Todd Martin, Pete Stahl, Mike Workman, Alan Connelly, Carole Parks, Kay Mahurin.

The monitors and S. O. S. girls at Wiley were always on hand to help locate people and places. Another of their duties was to make the Sophomores and new students feel welcome and to keep the main bulletin board up-to-date.

Neal Tuggle and Sandra Block perform the monitors' duty of keeping the bulletin board up-to-date.

STUDENT ASSISTANTS RENDER

Sophomores were rescued many times by the S. O. S. girls.

LEFT TO RIGHT:
ROW 1: Hilary Hollis, Marcia Ratcliffe, Nancy Utter, Susan Day, Carol Fine.
ROW 2: Karen Behagg, Kathleen Ramer, Janet Evinger, Janet Stoughton, Linda Hahn.
ROW 3: Brenda Haist, Sara Fisher, Paula Weir, Miss Thelma B. Jobe.

The administrative office workers

LEFT TO RIGHT:

Patricia Willan, Sharon Gray, Carla Mankin, Gloria Owens, Ruth McAninch, Judy Stark, Jane Floyd, Joan Victorson, Kathleen Ramer, Maureen McDonald, Marilyn Hancock, Mrs. Minnie Mooney.

Athletic office workers

LEFT TO RIGHT:

ROW 1: Dorothy Davis, JoAnne Luther.
ROW 2: Peggy Purcell, Carole Blum, Sally Ca-Jacob, Joyce Brosey, Linda Forbes, Janice Volkers, Carole Hawkins, Carrie Cowherd, Carol Fine, Karen Minderman, Carol Setty.

SERVICES TO MANY

Students received invaluable experience by aiding in office work. They also were an aid to the school by performing the routine tasks of the offices, thus relieving faculty members. The slip collectors helped the deans in checking attendance. Athletic office workers assisted the coaches with clerical work.

Dick Roberts and Pete Wormser performed their duty of collecting attendance slips.

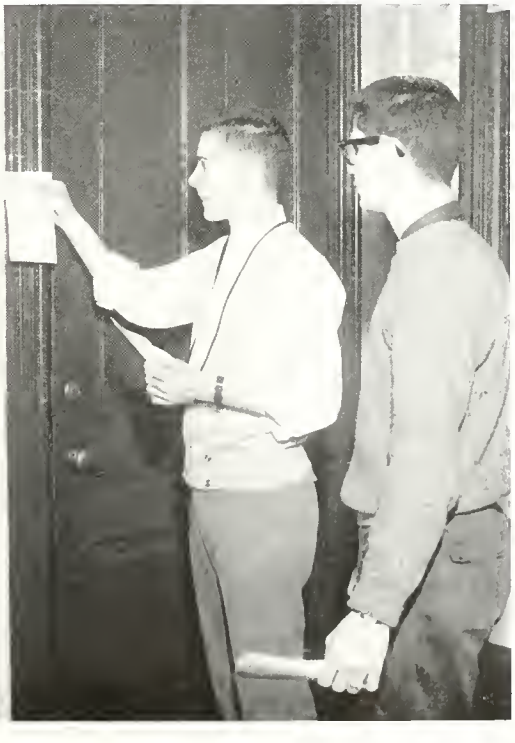

The members of the Scribbler's Club.

LEFT TO RIGHT:
ROW 1: LaDonna Young, Brenda Haist, Marietta Cassle, Paula Perkins, Patricia Willan, Darla Ward.
ROW 2: Bronwen Herrin, Rosemary Tanoos, Crysta Chambers, Ruth Enyart, Hilary Hollis, Linda Crone, George Allyn.
ROW 3: Sue Ziner, Kay Mahurin, Lou Ann Overfelt, Mary Ann Blom, Karen Jeffers, Phillip Jackson.

CULTURAL INTERESTS WERE AROUSED

The Scribbler's Club was organized for the cultivation of interest in writing. The members' contributions were submitted to informal discussion in order that writing technique might be improved. "The Scribblerus," published biennially, contained the best works of the club.

The Library Club's purpose at Wiley was to aid the librarian, Miss Turk. They also created an interest in books for the rest of the student body. The displays found in the library, which usually coinsided with National Weeks, were arranged by the junior librarians.

The members of Library Club.

Clockwise: Ruth Campbell, Margaret McGlone, Gloria Owens, Barbara Eggleston, Phyllis Smith Sharon Chester, Rosanna Bowlin, Delores Harman, Linda Drake, Miss Turk, Brenda Hoke, Delores Anderson, Jo Gummere, Gloria Hord, Roberta McKinsey, Janice Cantarella, Connie Newlin, Pat Phillipi, Mary Ann Holmes.

The REDSTREAK:

LEFT TO RIGHT:

ROW 1: Sue-z Potter, Peggy Purcell, Denny Kerns.

ROW 2: Darleen Baumann, Shirley Seaman, Jane Benham, Kay Anderson, Bob Taylor.

ROW 3: Janice Dowden, Pam Quinn, Eleanor Lee, Teddy Stump, Mary Lou Leachman.

ROW 4: Carol Goss, Joanna Borders, Barbara Hurst, Kathy Bragg, Emily Cox.

ROW 5: Andrea Whitehead, Kathy Storaasli, Ellen Luther, Barbara Einstandig, Carole Blum, Carol Miller.

ROW 6: Kathy Bragg, Rita Wilson, Peg Wedlake, Sharon Sprague, Sandra Block, Marsha Braunschweiger.

ROW 7: Cheryl Knotts, Sharon France, Shirley Kibler, Linda Adkinson, Bill VanHoy, Larry Junker, Sally CaJacob, Susie Fowler, Carol Shonfield, Peg Gilder, Mary Lou Matthews, Kay Mahurin, Melinda Ames, JoAnne Luther, Nancy Gates, Sue Ziner, Jackie Strahle, Diana Bowen, Kay Kassabaum, Jean Anderson, Kay Voges, Sharon Baker, Susan Staggs, Jan Aikman, Sondra Powell, Evan Goodman.

REDSTREAK—OPPORTUNITY FOR JOURNALISTIC ABILITY

The Redstreak staff, under the leadership of Sue-z Potter and guidance of Mrs. Adamson, spent much time publishing the school paper.

A column entitled "The Shadow" was a new feature added to the make-up of the paper.

Humor, exchange news items, sports, calendars of coming events and student comments were among the best ever published at Wiley High School.

Jane Benham, Sue-z Potter and Susan Fowler lay out a REDSTREAK.

Editor, Evan Goodman, and sponsor, Mrs. Margaret Jane Adamson, solved many major administrative problems.

The members of the staff and Mrs. Adamson, faculty advisor, worked hard to make the 1959 Wileyan a success. The vast amount of work necessary to promote the business, editorial and mechanical features of the book has fallen on the members of the staff and Mrs. Adamson who have worked hard. It has been an educational venture for the staff to learn about the press work and engraving necessary to produce a book. Only through the complete cooperation of the student body and advertisers was it possible to publish the book.

THE WILEYAN STAFF ENJOYED

Ways and Means Committee.

LEFT TO RIGHT:

ROW 1: Jane Herod, Sandra Block, Darleen Baumann.
ROW 2: June Birdsall, Janet Gaskins, Vicki Curts.
ROW 3: Rosa Lee Wilson, Shirley Sprague, Sharon Sprague.
ROW 4: Lloyd Rich, chairman; Merrill Boyle, co-chairman; Sharon France, Cheryl Knotts, Mike Chumley, Bill VanHoy, Marty Lebowitz.

Patrons and Boosters Committee.

LEFT TO RIGHT:

ROW 1: Emily Cox, Kay Kassabaum.
ROW 2: Carolyn Roberts, Jan Aikman.
ROW 3: Kay Anderson, chairman, Lynne Warrem, Sharon Hoke, Karen Parrish, Kathy Bragg, Gerri Batman, Donna Pound, Shirley Kibler, Marsha Braunshweiger.

Sales and Distribution Committee.

LEFT TO RIGHT:

ROW 1: Carole Blum, Maureen McDonald, Pam Smith, chairman; Larry Junker.
ROW 2: Rita Wilson, Teddy Stump, Dorothy Davis, Janice Volkers.
ROW 3: Dianna Bowen, Carol Miller, Sondra Powell, Karen Minderman.
ROW 4: Mary Lou Leachman, Judy Stark, Elizabeth Roesch, Sondra Walden.

Literary and Sports and Senior Information Committees.

LEFT TO RIGHT:

ROW 1: Nancy Patton, chairman of Literary and Sports; Jane Benham, chairman of Senior Information
ROW 2: Susan Fowler.
ROW 3: Ellen Luther, Sara Fisher, Ruth Lowenstein, Naomi Herringman, Andrea Whitehead, Carol Shonfield, Marietta Cassle.
ROW 4: Nancy Gates, Sue Ziner, Karen Jeffers, Nancy McClain, Ruth Ann Storaasli.

WRITING HISTORY

Advertising Committee.

LEFT TO RIGHT:

ROW 1: Susan Potter, Susan Day.
ROW 2: Dick VanDeren, chairman Bob Wiemuth, Warner Paige, Eleanor Lee, Sally CaJacob, Peg Gilder, Barbara Einstandig, Judi Bitzegaio, Jean Anderson, Carol Fine.

Composition and Layout and Photography Committees.

LEFT TO RIGHT:

ROW 1: JoAnne Luther, Joanna Borders, Susie Davidson.
ROW 2: Anne Zader, Becky Bopp, Shirley Seamann.
ROW 3: Carol Goss, Carole Parks, Pam Quinn, chairman of Composition and Layout; Melinda Ames, chairman of Photography; Bill VanHoy, Bill Evans, Susan Staggs.

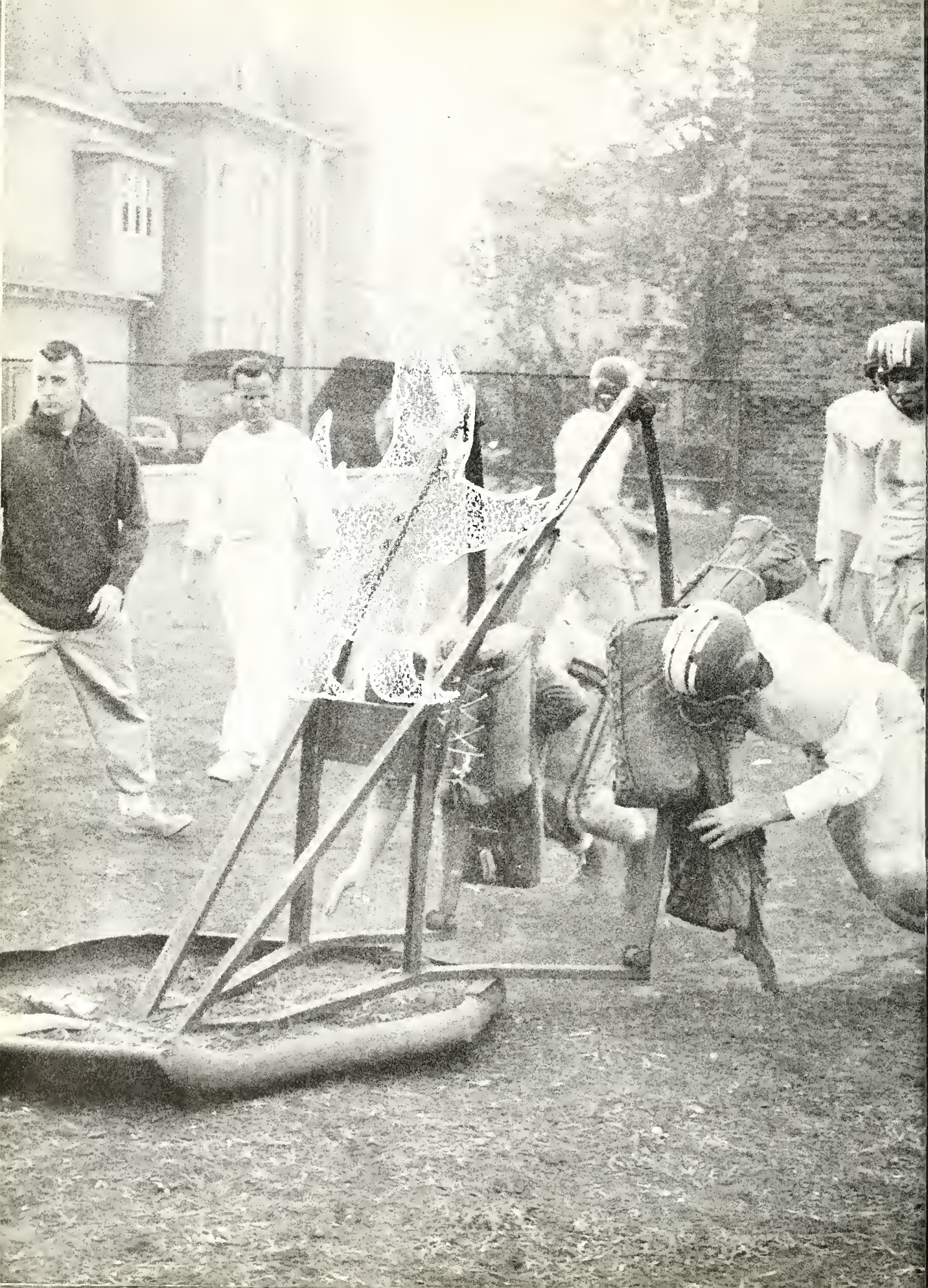

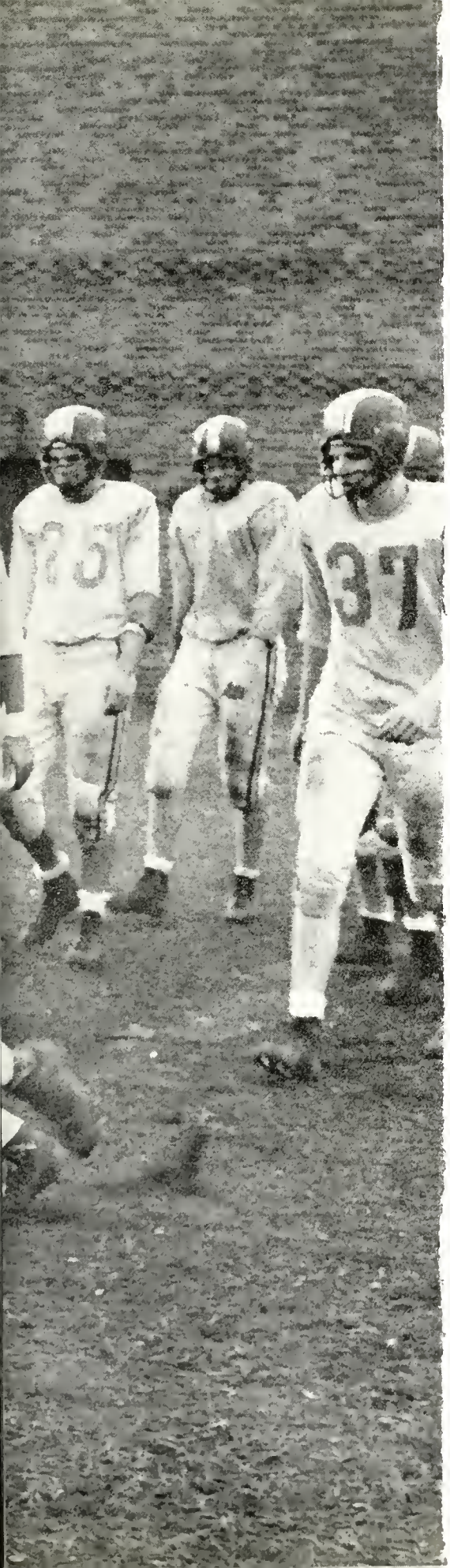

ter tying the Georgetown game.

RE AT THEIR BEST

Dyer scored against the Purple Eagles.

Promising material for next year's team

LEFT TO RIGHT:

ROW 1: Jerry Brown, Harry Gordon, Jim Houston, Max Watson, Dave Barnhart, Lowell French.
ROW 2: Mike Moyer, John Larson, Eddie Robbs, Keith Sweatt, Richard Bredeweg, Marv Bratt, Martin Lebowitz.
ROW 3: Don Smith, Jim Cook, Ron Cutter, Larry Junker, Rex Price, Greg Moser, Carl Doering, Don Stultz, Larry Davis, Zab Adams.

THROUGHOUT THE SEASON

Good appearance is important — but it's the playing that counts.

LEFT TO RIGHT:

Gary Land, Jack Dyer, Ron Grigsby, Jerry Templeton, Fred Smith, Denny Kerns, Kent Cottrell.

The varsity played a busy season.

LEFT TO RIGHT:

ROW 1: Gary Land, Guy Weddle, Denny Kerns, Bob Terrell, Bob Wiemuth, Jack Dyer, Larry Wolfe, Fred Smith, Dave Bowden, Lavander Paschal, Jerry Lawson, Darrell Hust, Lawrence Utley, Mike Moyer, Fred Brokaw.

ROW 2: Jim Houston, Albert Belskus, John Martin, Mike McDonald, Kent Cottrell, Mike Workman, Pete Garfe, Jim Cook, Bill Bennett, Larry Junker, Larry Arnold, Dick Sibley, Rex Price, Jerry Templeton, Martin Lebowitz, Coach Richard Martin.

ROW 3: Ken McNeely, Richard Rapson, Don Stultz, Richard Bredeweg, Don Smith, Erving Bennett, Ron Grigsby, Bill Van Hoy, Jerry Sparks, Warner Paige, Larry Davis, Bob Leitzman, Ron Cutter, Eddie Robbs, Keith Sweatt, Jerry Brown.

SCHOOL SPIRIT BACKED

Larry Wolfe was about to score against Tech.

1958 FOOTBALL

WILEY		OPPONENTS
0	Vincennes	33
14	Brazil	25
13	Garfield	18
21	Linton	20
20	Schulte	41
14	Bloomington	33
7	Clinton	13
13	Georgetown	13
14	Tech	18

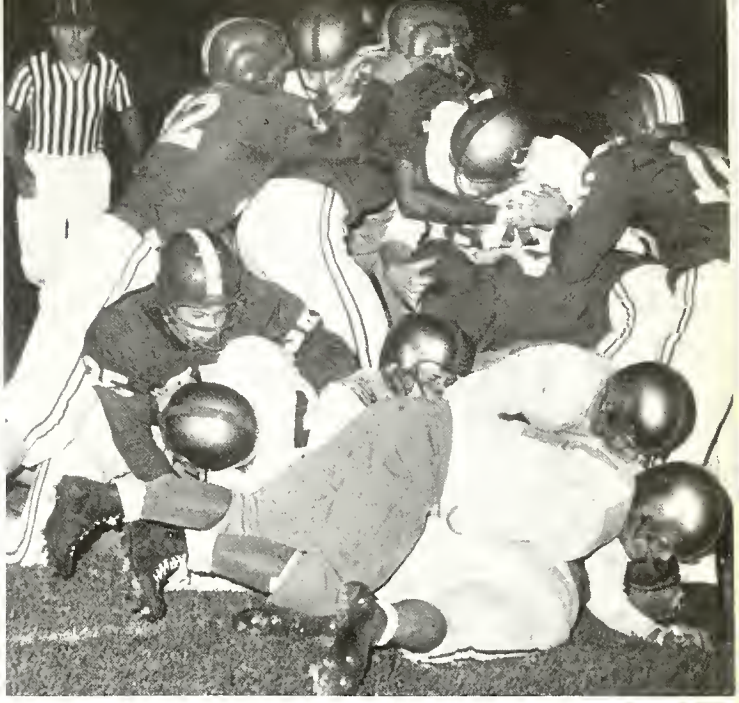

The crowd cheered as Wiley held the Purple Eagles at the goal line.

THE FOOTBALL TEAM

No detail was overlooked by the Coach, Richard Martin, and his co-captains, Jack Dyer and Kent Cottrell.

Football Queen, Peggy Purcell, posed in a truly queenly fashion.

LONG LIVE

Lovely attendants to the Football Queen were Susan Day, Sue-z Potter, Carole Blum and Shirley Seamann.

JoAnn Luther reigned over a successful basketball season.

THE QUEENS

Girls from each of the three classes attended the queen.

LEFT TO RIGHT: Maureen McDonald, Linda Adkinson, Shirley Sprague.

Larry Wolfe jumped past Garfield.

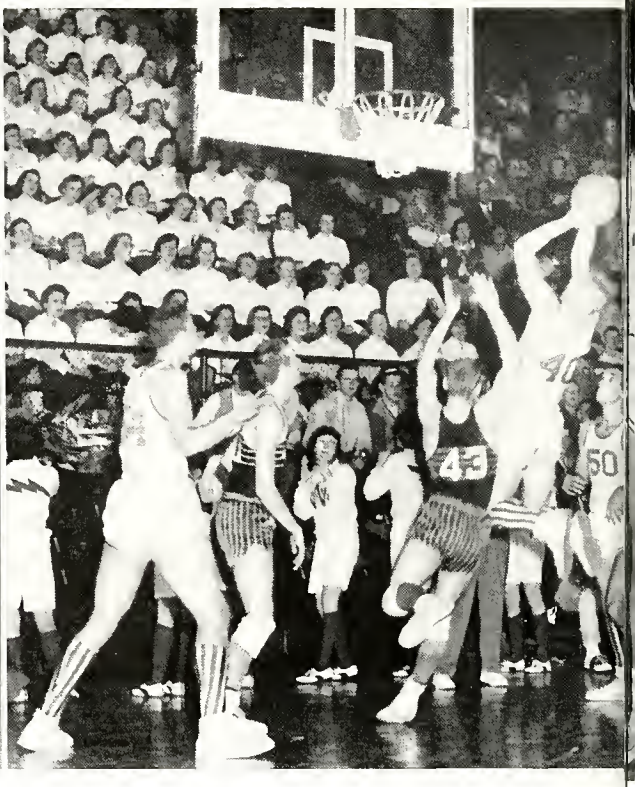

Jack Dyer got two for the Redstreaks.

A SUCCESSFUL BASKETBALL SEASON

The varsity played their best.

LEFT TO RIGHT:

ROW 1: Bruce Kasameyer, Manager; Syd Nasser, Mike McDonald, Jack Dyer, Guy Weddle, Larry Wolfe, Kenny Newell, Manager.

ROW 2: Fred Brokaw, Pete CaJacob, Wendell Carter, Albert Belskus, Jerry Sparks, Larry Shope, Bob Wiemuth.

The "Redsparks" included many basketball prodigies.

LEFT TO RIGHT:

ROW 1: Jim Bill Forbes, Zab Adams, Carl Doering, Pete CaJacob, Fred Brokaw.

ROW 2: Keith Sweatt, Syd Nasser, Dave Tipton, Kenny Waltermeyer.

WAS ENJOYED BY EVERYONE

Wiley beamed as victories were captured . Although injuries handicapped the playing, the team was still able to pull through with many victories.

BASKETBALL

WILEY		OPPONENTS
68	Martinsville, Illinois	42
58	Honey Creek	50
77	Sullivan	39
73	Greencastle	61
56	Garfield	51
57	Schulte	64
47	Vincennes	74
63	Garfield	68
66	Plainfield	62
71	Brazil	57
49	Muncie	67
51	Gerstmeyer	70

Careful layout and timing was important.

LEFT TO RIGHT:
Coach Curly Halt, Albert Belskus, Wendell Carter, Guy Weddle, Jack Dyer, Larry Wolfe.

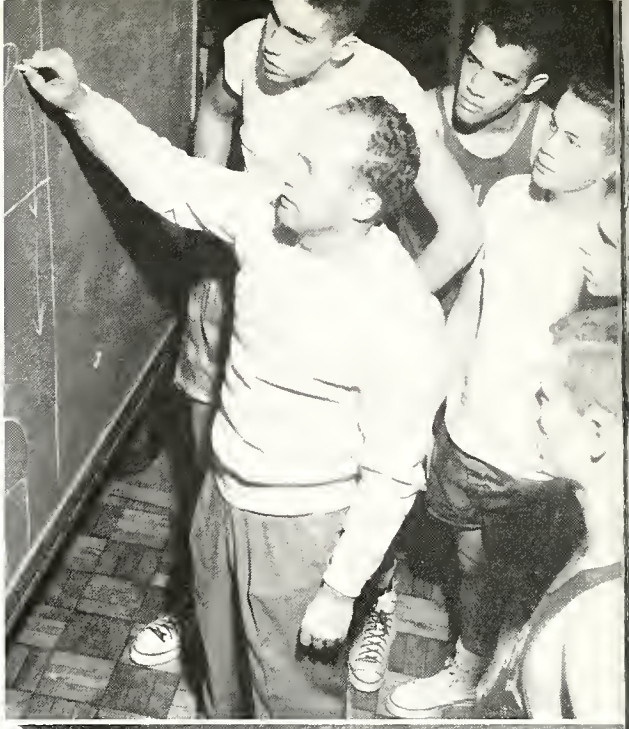

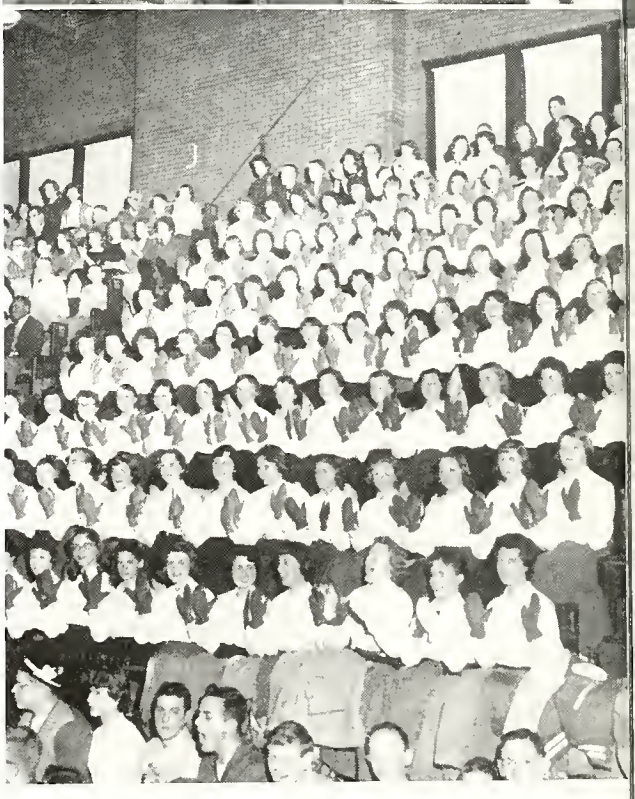

The Yell Block, a new addition to Wiley, helped to boost the team to victory.

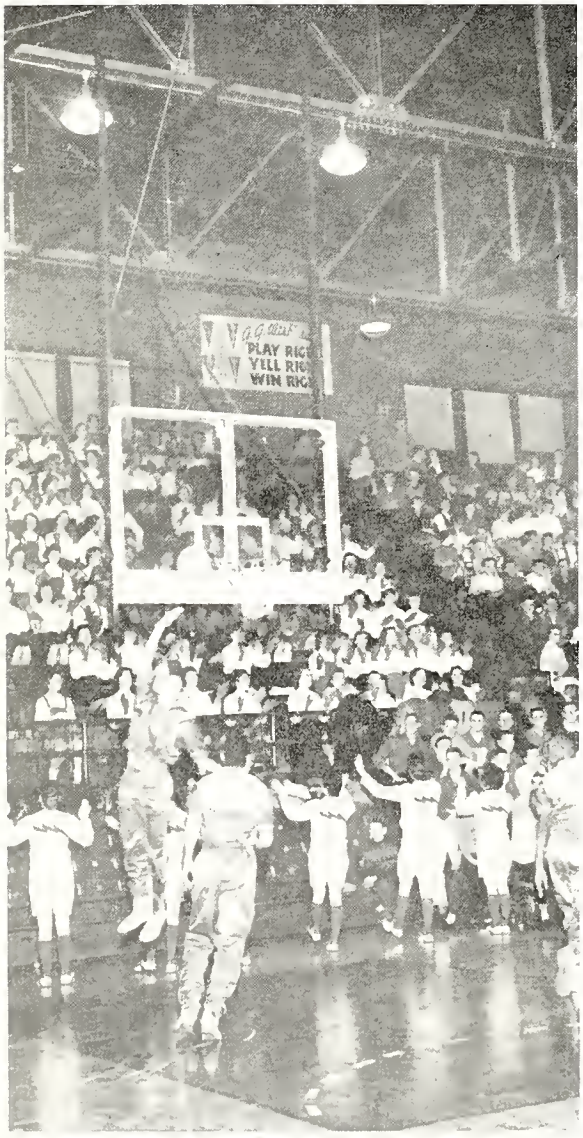

Warming up before the game was essential.

The golf team took careful aim.

LEFT TO RIGHT:

Bruce Kasameyer, Dave Bedwell, Paul Van Arsdale, Andy Porter, Coach Curly Halt, Denny Snow, Terry Litfick.

SKILL WAS REQUIRED IN GOLF AND TENNIS

GOLF

April 16	Gerstmeyer
April 20	Indianapolis Riverside
April 23	Honey Creek and Casey, Illinois
April 24	Gerstmeyer
April 30	Garfield
May 6	State
May 7	Garfield
May 11	Honey Creek
May 15	Sectional
May 21	City

TENNIS

April 16	Gerstmeyer
April 23	Honey Creek
April 24	Gerstmeyer
April 26	Casey, Illinois
April 30	Garfield
May 6	State
May 7	Garfield
May 11	Honey Creek
May 18	City

Much energy was exerted by the tennis team.

LEFT TO RIGHT:

Mike Corthum, Bob Kinsey, Bruce Watson, Dale French, George Martin, John Moore, Tom Bosworth, Howard Cotterman.

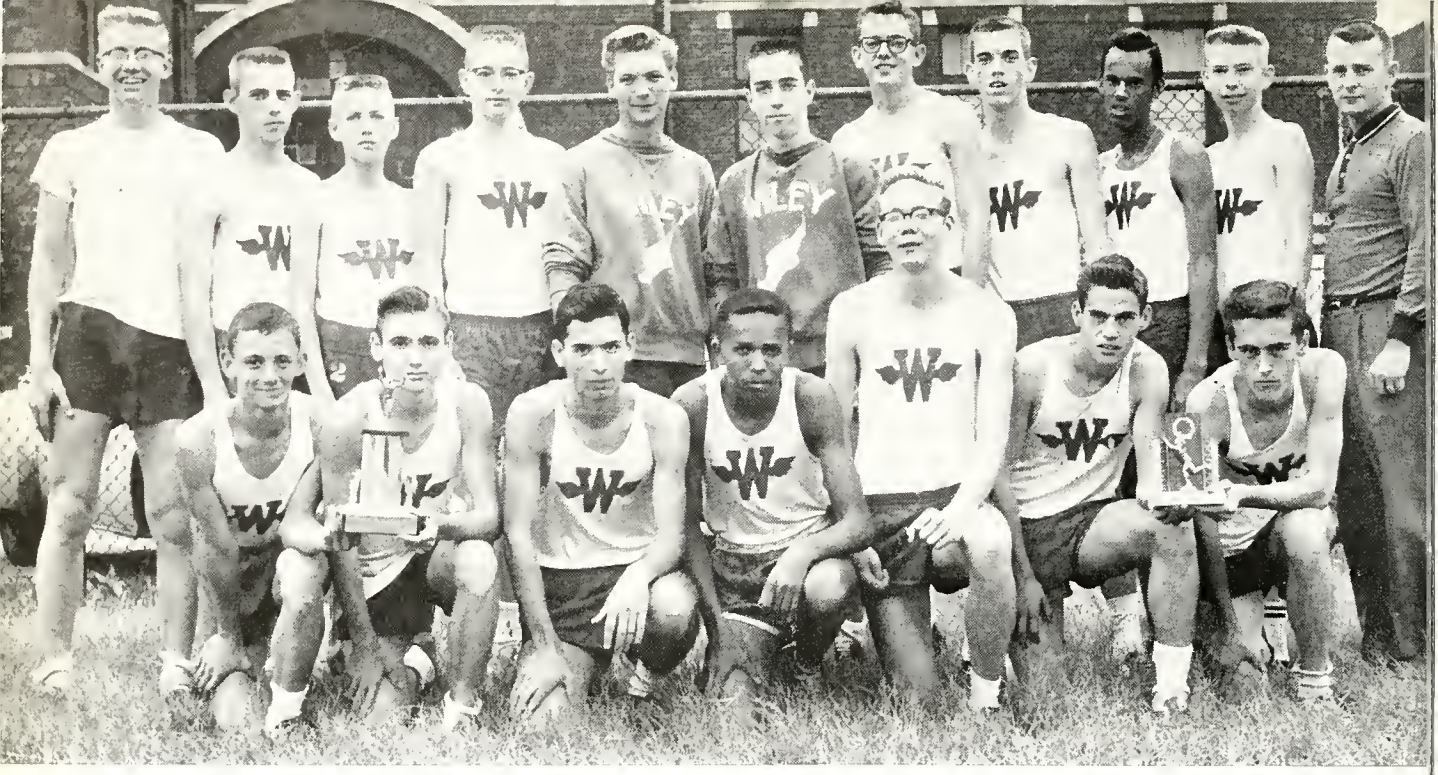

The Harriers discovered that strength and endurance was a necessity for running long distances.

LEFT TO RIGHT:

ROW 1: Ronald Kiger, Paul Dennis, Bob Francis, Dennis Jones, Larry King, Bart Schalburg, Kenneth Rogers.
ROW 2: Todd Martin, Allan Byers, Mark Fenwick, Dave Tipton, Jim Milburn, Darrell Cottingham, Steve Ziner, Terry Busson, Dorris Anderson, Mike Chumley, Coach William Malloy.

THE CROSS COUNTRY TEAM RAN FAR

CROSS COUNTRY

	WILEY	OPPONENTS
Sept. 9 — Van Buren	15	40
Sept. 11 — Brazil	15	40
Sept. 18 — Honey Creek	24	60
Prairie Creek	24	60
Blackhawk	24	65
Sept. 19 — Cumberland	28	27
Sept. 23 — Garfield	26	29
Sept. 24 — Concannon	30	25
Sept. 26 — Linton	23	32
Sept. 29 — Otter Creek	24	31
Sept. 30 — Van Buren Invitational - Tie for first		39
Oct. 2 — Vincennes	20	35
Oct. 7 — University (Bloomington)	35	20
Oct. 9 — Brazil	28	27
Oct. 11 — Shortridge Invitational - No Score		
Oct. 14 — Western Indiana Conference - First Place		
Oct. 16 — Concannon	38	17
Oct. 21 — Sectional		6th Place

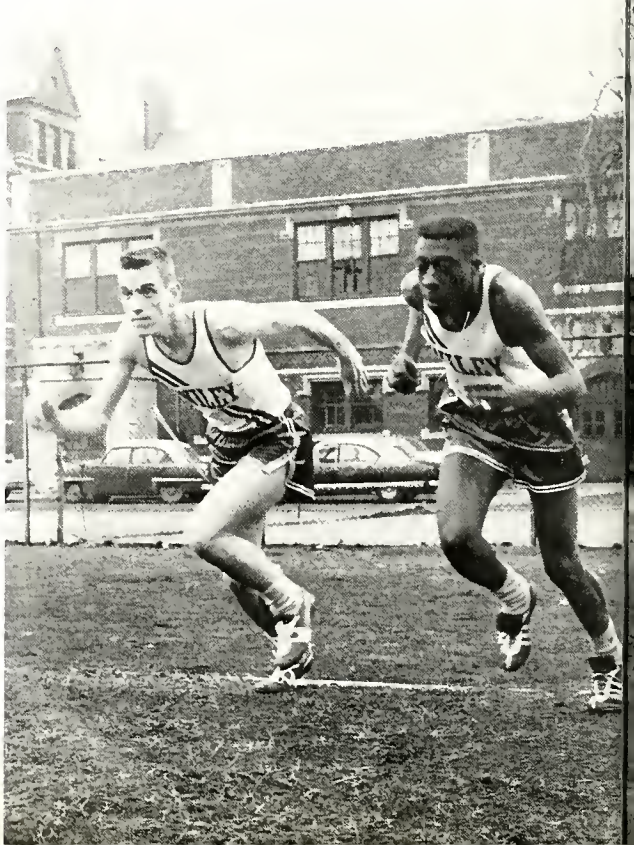

Terry Busson and William Dickerson will be off with the sound of the gun.

TRACK

March 17	Bloomington
March 28	Hoosier Relays
April 3	Concannon
April 6	Gerstmeyer
April 7	Bloomington
April 10	Clinton Van Buren
April 15	Vincennes
April 17	Otter Creek
April 18	Indiana Relays
April 20	Dugger
April 22	Linton Relays
April 23	Trials
April 24	City Meet
April 28	Western Indiana Conference
May 2	Wabash Valley
May 5	Brazil
May 6	Old Post Relays
May 8	Sectional
May 15	Brazil
May 23	State

Ronald Grigsby showed good form as he ran the low hurdles.

TRACK REQUIRED FAST RUNNERS

Half-milers were Dennis Jones, Paul Dennis and Larry King.

Jack Dyer and Wendell Carter gave all they had as they ran the quarter-mile.

BASEBALL

April 7	Bloomington
April 23	Otter Creek
April 27	Linton
April 30	Garfield
May 4	Schulte
May 5	Greencastle
May 11	Clinton
May 14	Garfield
May 15	Brazil
May 18	Gerstmeyer
May 21	Schulte
May 28	Gerstmeyer

Larry Williams and Dave Everson attempted a double at third.

LEFT TO RIGHT:
Dave Everson, Larry Williams.

REDSTREAK SLUGGERS WARMED UP FOR ACTION

Baseball attracted many sluggers.

LEFT TO RIGHT:
ROW 1: Wally Marks, Pete Graffe, Jerry Sparks, Ken McNeely, Larry Wolfe, Larry Williams, Guy Weddle, Dave Everson.
ROW 2: Eddie Robbs, Tom Jones, Jerry Doyle, Max Watson, Lowell French, Charles Kantman, Gib Bosworth, Bill Youman, Earl Clack, Ronnie Cutter, Jerry Williams, Richard Clay.
ROW 3: Larry Colglazier, Jim DeLoach, Mike Huberti, Fred Smith.

The cheerleaders cheered the varsity to victory.

LEFT TO RIGHT:
Sally CaJacob, Peggy Purcell, Shirley Seamann, Kay Kassabaum, Linda Adkinson, Sondra Powell, JoAnne Luther.

CHEERLEADERS WERE BUSY LEADING THE CHEERS

Cheerleaders backed the B-team to the finish.

LEFT TO RIGHT:
Janet Evans, Ellen Luther, Judy Stark, Jan Aikman, Emily Cox, JoAnn Walker.

The Girls Athletic Association was a club organized for girls interested in sports. Their sponsor was Miss Ferne Price and they held weekly meetings in the gym. The main project of the year was selling subscriptions to magazines. The money was used to buy various equipment.

The G. A. A. Cabinet.

LEFT TO RIGHT:

Peggy Wedlake, Sharon Gray, Charlotte McClure, Sharon Baker, Miss Ferne Price, Judy Stark, Janet Evans, Patty Logan, Kathleen Ramer, Janet Stoughton, Sandra Heidlebaugh.

G. A. A. OFFERED THE GIRLS

G. A. A. members.

LEFT TO RIGHT:

ROW 1: Judy Stark, Janet Evans, Sandra Heidlebaugh, Connie Alexander, Carolyn Densmore, Patty Quinn, Nancy Montgomery, Lana Wells, Judy Morge, Darlene Myers.

ROW 2: Marsha Mills, Florence Johnson, Betty Thompson, Carol Smith, Carolyn Sinter, Clara Trice, Mary Lou Booker, Clara Moore, Marva Trice, Doris McBride.

ROW 3: Bonnie Bradley, Ann Wells, Brenda Wells, Nellie Ewing, Jackie Hankins, Sandy Ripple, Leslie Sipe, Patty Maloof, Sharon Price, Sue Starkey, Joyce Brosey.

ROW 4: Marilyn Jones, Christie Grandidier, Cindy Sparks, Caroline Reed, Carmen Watdon, Doris West, Ruth McAninch, Janet Gaskins, Karen Jeffers, Peggy Wedlake, Teddy Stump, Janet Stoughton.

ROW 5: Melinda Ames, Susan Staggs, Sharon Baker, Sondra Powell, Charlotte McClure, Marietta Cassle, Nancy Patton, Dorothy Davis, Carol Setty, Marilyn Hancock, Carol Parks, Kay Mahurin, Sue Ziner.

ROW 6: Carol Goss, Patty Campbell, Pam Quinn, Patty Logan, Sharon Gray, Carol Drake, Louise Kellams, Kathleen Ramer, Marleen Wood, Sue Kable, Carolyn Stark.

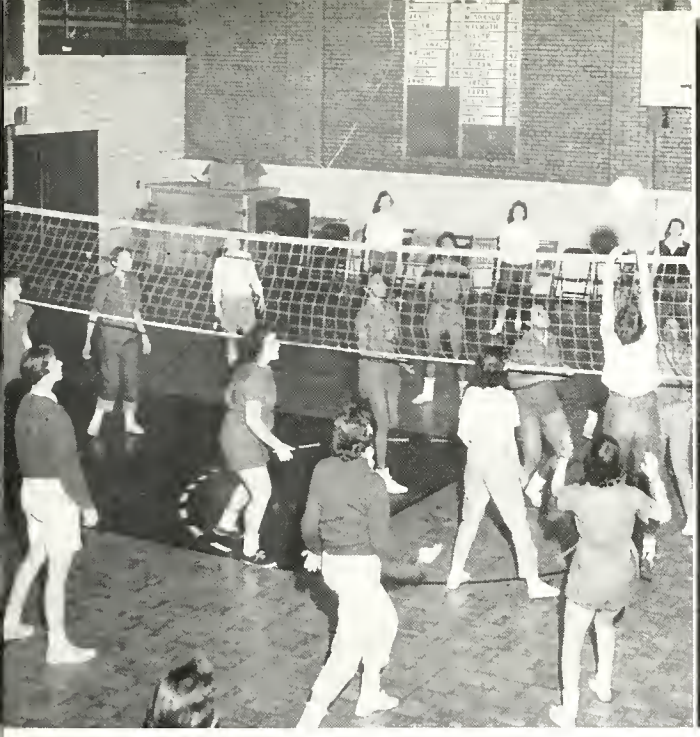

Volleyball was enjoyed by all.

LEFT TO RIGHT:

ROW 1: Miss Ferne Price, Carolyn Densmore, Judy Knott.
ROW 2: Carol Goss, Patty Logan, Kathleen Ramer, Louise Kellams.
ROW 3: Sandra Waldon, Carol Smith, Clara Moore, Betty Thompson, Marcia Mills.
ROW 4: Lana Wells, Doris West, Connie Alexander, Joan Moorehead, Judy Morge.
ROW 5: Jackie Hankins, Teddy Stump, Sandy Ripple, Patricia Maloof.

Basketball was played throughout the winter.

LEFT TO RIGHT:

Miss Ferne Price, Judy Morge, Carol Goss, Betty Thompson, Marilyn Jones, Sandra Heidlebaugh, Carol Smith.

A CHANCE FOR SPORTS

As the ball rolled down the alley, Nancy McClain hoped for a strike.

A part of their busy schedule was bowling, basketball, volleyball and softball. Also a Christmas Party and a spring picnic were planned for social entertainment.

PERSONALITIES

Sparky was on hand to meet the students of Wiley who had different races, religions, backgrounds and interests.

"With the deepest of thoughts. '59
"Ray Bass"

Mr. Vane Rutherford, the principal of Wiley, has guided and helped many students with his understanding of and kindness to young people.

Through his leadership Wiley has become a better place to learn and to live.

THE FACULTY PREPARED STUDENTS FOR THE FUTURE

Mrs. Minnie Mooney, the office secretary, managed the office efficiently.

LEFT TO RIGHT:

Mr. Searle T. Proffitt, Dean of Boys; Miss Jeannette Landrum, Assistant Principal and Sophomore and Junior Boys' Counselor; Miss Thelma Jobe, Dean of Girls; Miss Winifred Warner, Junior and Senior Girls' Counselor.

Miss Landrum's homeroom was an example of the Wiley homeroom, an important part of the school day, through which the business of the school was transacted.

LEFT TO RIGHT:

ROW 1: Susan Bland, Karen Bell.

ROW 2: Bob Francis, Dave Barnhart, Robin Davis, Paula Weir, Rebecca Black, Peter Stahl, Christine Crumrin.

ROW 3: Orville Fisher, Russell Higginbotham, Sam Cooper, Mike Stevenson, Dick Roberts.

ROW 4: Miss Landrum, John M. Hoke, Paul Stultz.

LEFT TO RIGHT:

ROW 1: Mrs. Margaret Jane Adamson, English and Publications; Mr. Robert W. Ahrens, Social Studies; Mr. Leslie E. Bain, Music.

ROW 2: Miss Norma Buchanan, Home Economics; Miss Mary Chalos, French, Spanish and English; Mr. Norman Darrow, Commerce.

ROW 3: Miss Pauline Evans, Commerce; Mr. Leslie Felling, Mathematics; Mr. Charles D. Evrard, Chemistry.

Miss Warner's geometry class reflected the space age's requirement of higher mathematics.

LEFT TO RIGHT:

ROW 1: Martha Thompson, Roger Harned.

ROW 2: Dick Hawkins, Pete Wormser, David Reynolds.

ROW 3: John Snipes, Mike Stevenson, Janice Levinson, Jimmy Eslinger, Sharon Adelman.

ROW 4: Harold Baker, Marilyn Jones, Ellen Luther, Donna Pound.

ROW 5: Patricia Lee, Vicki Curts, Molly Blouch.

ROW 6: Larry Davis, Richard Ralston, Miss Winifred Warner.

LEFT TO RIGHT:

ROW 1: Mr. Eulice Halt, Coach and Social Studies; Mr. Irving Heath, Social Studies; Mr. Frederick Heine, Social Studies.

ROW 2: Mrs. Mary Anne Huggins, Art; Miss Thelma B. Jobe, Dean of Girls and Mathematics; Miss Betty Jean Johnson, Latin.

ROW 3: Mr. Harry M. Johnson, Physics and Visual Education; Miss Edith I. Jones, English; Miss Gertrude H. Kearns, English.

Mr. Harry Johnson instructed the physics students in the intricacies of electronics.

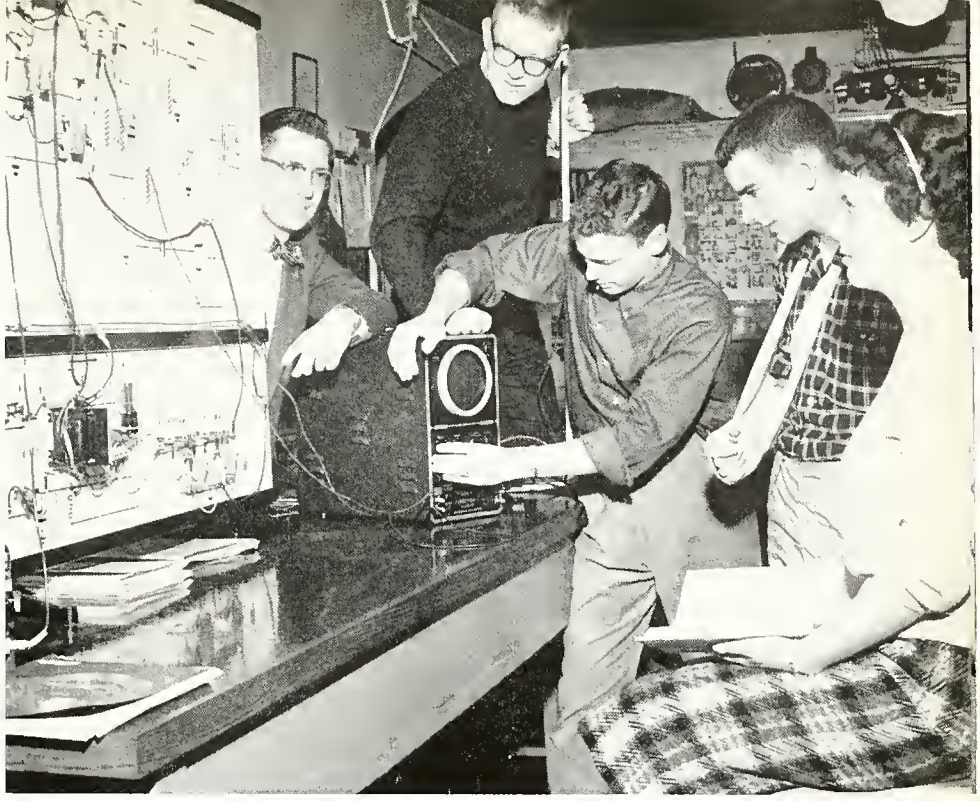

LEFT TO RIGHT:

[illegible] rnold, Wally Mar [illegible] Messick.

LEFT TO RIGHT:

ROW 1: Miss Jeanette Landrum, Assistant Principal and Social Studies, Mr. William Malloy, Coach, Health and Physical Education; Mr. Richard Martin, Coach and Industrial Arts.

ROW 2: Mrs. Minnie Mooney, Educational Secretary; Mrs. Valerie O'Rear, English; Mr. Kenneth E. Payne, Physiology, Zoology and Botany.

ROW 3: Miss Ferne Price, Girls' Physical Education; Mr. Searle T. Proffitt, Dean of Boys and Health; Miss Straussa V. Pruitt, Social Studies.

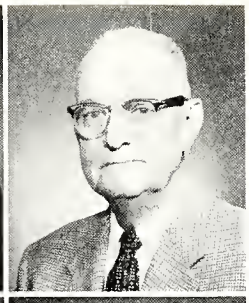

LEFT TO RIGHT:

ROW 1: Miss Winnifred Ray, Speech; Mr. Herschel O. Royer, Drafting, Driver Education.

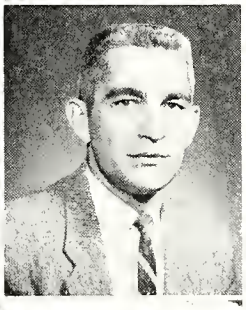

ROW 2: Mr. Jack E. Schroeder, English and Social Studies; Mr. Gilbert O. Thomas, English and Athletic Business Manager.

Harold Baker, Marilyn
r, Donna Pound.

Patricia Lee, Vicki Curts,

Larry Davis, Richard Ra
ed Warner.

ROW 3: Miss Vida L. Thompson, Mathematics; Miss Margaret L. Turk, Librarian.

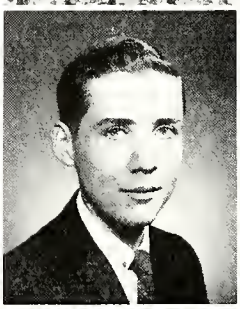

ROW 4: Mr. George A. Turner, History; Mr. James Van Laningham, Commerce.

ROW 5: Miss Winifred L. Warner, Mathematics and Counselor; Miss Vera Wright, Vocal Music.

ROW 6: Mr. Robert Weddell, Commerce and Social Studies.

Faculty members such as Mrs. Huggins have generously supported many activities like those of the Red Cross Service Committee.

LEFT TO RIGHT:

Mrs. Richard Huggins, Stanley Hamilton, Delores Anderson, Martha Carr.

Faculty, administrators, pupils and patrons teamed to honor athletes at the Football Banquet.

Officers officiated at the class meetings and supervised the senior activities.

LEFT TO RIGHT:
Dave Everson, Ed Baur, Sally CaJacob, Mike Corthum.

The eventful senior year was not over until the day of days, graduation. The seniors headed for their "Last Round-up," during the Senior Week festivities. The fair, the Honor Society Initiation, the "Senior Sunset," and the all-night parties finished out the western theme of Senior Week. Our dances, the serious romances, the nights we didn't get home till two — these will always be remembered in our hearts so true.

FROM TODAY INTO TOMORROW

The senior executive committee worked closely together with the faculty sponsors.

LEFT TO RIGHT:
ROW 1: Nancy Utter, Marietta Cassle, Larry Williams, Bob Taylor, Darleen Baumann.
ROW 2: Dick Moench, Carla Mankin, Miss Gertrude Kearns, Mr. William Malloy, Mrs. Margaret Jane Adamson, Miss Edith Jones, Miss Winifred Warner.
ROW 3: Mr. Richard Martin, Mr. Leslie Felling, Mr. Robert Ahrens, Mr. Searle T. Proffitt.

Last year the Class of 1959 sponsored the Junior Prom, Silhouettes In Blue. The queen was JoAnne Luther, and her attendants were Maureen McDonald and Peggy Purcell.

THINGS THAT WON'T BE FORGOTTEN

The academic preparations for graduation day began long, long ago, but the actual planning began in the middle of the year.

LEFT TO RIGHT:

Mr. Robert Gruppe, Evan Goodman, Sally CaJacob, Ed Baur, Dave Everson, Mike Corthum, Dennis Jones, Wendell Carter.

SENIORS

LEFT TO RIGHT:

Jan Ellen Aikman
Wileyan, Red Streak, Cheerleader, Y-Teens, Drama Club, G.A.A., Struttin' Streaks, Girls' Glee Club.

Melinda Ames
National Honor Society . . . Junior Red Cross Secretary, Wileyan Photography Chairman, Y-Teens Ways and Means Co-Chairman, Redstreaks, G.A.A., Student Affairs Committee.

Barbara Kay Anderson
National Honor Society, D.A.R. Award . . . Student Council President, Debate Club Vice-President, Catalina Club President, Wileyan Patrons and Boosters Chairman, Red Streak, Y-Teens, Drama Club, Choir.

Richard Lee Ashcraft
Golf.

Gerald Lee Auterson

Robert Needham Ayars
Band President, Debate Club, Orchestra, Choir, Madrigals and Guys, Barbarshop Quartet, Double Quartet.

Patricia Ann Baker
Drama Club, G.A.A., Glee Club, Choir.

Sharon Lynette Baker
G.A.A. Secretary, Wileyan, Red Streak, Y-Teens, Struttin' Streaks, Choir, Glee Club.

William Kenneth Barnett
Hi-Y, Drama Club, Latin Club.

Patricia Bartlett
Y-Teen Program Co-Chairman, Wileyan, Red Streak, Drama Club, G.A.A., Struttin' Streaks, Girls' Glee Club.

Darleen Kay Baumann
Y-Teen Interclub Representative, Wileyan, Red Streak, Senior Executive Committee, Drama Club, Catalina Club, G.A.A., Girls' Glee Club, Choir.

Edward Oscar Bauer
Senior Class Vice-President . . . Drama Club Treasurer, Hi-Y, Key Club . . . Football, Track.

John William Bearley
Drill Team Color Guard Captain, Junior Red Cross.

Jane Benham
National Honor Society, National Merit Finalist, Merit Foundation Scholarship to Indiana University . . . Y-Teens Vice-President and Sergeant-at-Arms, Catalina Club Vice-President, Wileyan Senior Information Chairman, Red Streak Assistant Editor and News Editor, Junior Executive Committee, Drama Club, G.A.A., Orchestra, Ethics Committee, Student Affairs Committee.

Robert Mayronne Bindley
Hi-Y Vice-President . . . Baseball Manager.

June Adair Birdsall
Wileyan, Red Streak, Y-Teens.

Harriet Darene Blake
Y-Teens, Drama Club, G.A.A.

Stephen Marvin Bland

SENIORS

LEFT TO RIGHT:

Mary Ann Blom
National Honor Society . . . Choir, Red Cross, Library Club, Scribblers' Club.

Carolyn Ruth Blum
National Honor Society, Football Attendant . . . Y-Teen Art and Publicity Co-Chairman, Wileyan, Red Streak, Junior Executive Committee, Debate Club, Drama Club, G.A.A.

Joanna Mae Borders
Wileyan, Red Streak, Y-Teens, G.A.A., Struttin' Streaks, Girls' Clee Club, Ethics Committee.

Marion June Bosc — Summer
Choir.

Thomas Wayne Bosworth
National Honor Society Vice-President . . . Hi-Y President, Key Club . . . Football, Tennis.

Patricia Ruth Bouillez
Wileyan, Red Streak, Y-Teens, Drama Club, G.A.A., Majorette, Band, Orchestra, Choir, Madrigals and Guys, Mixed Chorus, Girls' Ensemble, Latin Club.

Stephen Fredrick Boyer
Drama Club, Vis-Ed Club . . . Football.

Merrill Wayne Boyle
National Honor Society . . . Key Club President, Wileyan, Hi-Y, Student Affairs Committee, Vis Ed Club.

Howard Dean Branson
Band.

Wayne Edward Brock
Hi-Y.

Jack Lee Bruner
Hi-Y . . . Track.

Terry Lee Busson
Hi-Y . . . Cross Country, Basketball, Track.

Stephen A. Byrd

Sarah Elizabeth CaJacob
National Honor Society, Senior Class Secretary . . . Y-Teen Interclub Treasurer, Y-Teens Service Co-Chairman, Wileyan, Red Streak, Cheerleader, Debate Club, Drama Club, G.A.A., Red Cross.

Sally Kay Campbell
Drama Club, Glee Club.

Wendell Lee Carter
Student Affairs Committee . . . Hi-Y Free Throw Award, All-Conference Basketball, Football, Track, Baseball.

Marietta Mae Cassle
National Honor Society, National Merit Finalist . . . Scribblers' Club Secretary, Wileyan, Red Streak, Senior Executive Committee, Y-Teens, Drama Club, G.A.A., Latin Club.

Crysta Kay Chambers
Girl's Glee Club, Choir, Latin Club, Scribblers' Club.

SENIORS

LEFT TO RIGHT:

Michael Kenneth Chumley
Hi-Y Chaplain, Wileyan, Red Streak, Choir, Latin Club . . . Football, Cross Country, Baseball.

Patricia Mae Clark
Y-Teens, Mixed Chorus, Girls' Glee Club, Choir.

Kenneth William Corthum, Junior
Senior Class Treasurer . . . Hi-Y . . . Football, Tennis.

Howard Wesley Cotterman
Tennis.

Kent Alan Cottrell
Junior Class President . . . Football Co-Captain, Latin Club Treasurer, Hi-Y, Key Club, Drama Club . . . Basketball, Baseball.

James Edward Cox

Cheryl Jane Cunningham
Drama Club, Choir, Glee Club, Triple Trio, Red Cross.

Suzanne Davidson
Wileyan, Red Streak, Y-Teens, G.A.A., Struttin' Streaks, Choir.

Dorothy Mae Davis
G.A.A. Council, Wileyan, Y-Teens.

Susan Harriet Day
Naitonal Honor Society, Junior Class Treasurer, Football Attendant, Basketball Junior Attendant . . . Y-Teen Secretary and Music Chairman, Wileyan, Red Streak, Junior Executive Committee, Drama Club, Catalina Club, Struttin' Streaks, Band, Orchestra, Choir, Ethics Committee, S.O.S.

Sharon Lee Deakins
National Honor Society . . . Y-Teens, Debate Club, Drama Club, G.A.A.

Srilda Mae DeMougin
Red Streak, Y-Teens, G.A.A., Band, Orchestra, Madrigals and Guys, Girls' Ensemble, Choir.

Paul Allan Dennis
Cross Country Co-Captain, Ethics Committee . . . Track.

William Earl Dickerson
Student Affairs Committee, Drill Team . . . Football, Basketball, Track.

Sharon Grey Dimond
Wileyan, Y-Teens, Drama Club.

Janice Ann Dowden
Latin Club President, Junior Executive Committee, Y-Teens, Triple Trio, Madrigals and Guys, Girls' Glee Club, Choir.

Richard Leon Drake

John Kelly Dyer
National Honor Society, Citizenship Award, Basketball Student Council Award . . . Key Club Vice-President, Hi-Y Council, Football Co-Captain, Basketball Co-Captain, Wileyan, Student Council, Drama Club . . . Track.

SENIORS

LEFT TO RIGHT:

Donald Edwin Edwards
Football.

Elaine Einstandig
Wileyan, Red Streak, Y-Teens, Debate Club, Drama Club, G.A.A., Struttin' Streaks.

Ruth Evangeline Enyart
National Honor Society Treasurer . . . Latin Club President and Vice-Presidenit Scribblers' Club Secretary, Wileyan, Red Streak, Choir, Girls' Glee Club.

Ken Nelson Eslinger
Vis-Ed Club.

Janet Elaine Evans
G.A.A. Vice-President, Struttin' Streaks Co-Captain, Wileyan, Red Streak, Cheerleader, Y-Teens, Drama Club, Catalina Club.

Jerry Joseph Everly
Choir.

David Howard Everson
National Honor Society, Senior Class President . . . Latin Club President, Red Streak Assistant Sports Editor, Hi-Y Council, Wileyan, Key Club . . . Basketball, Baseball.

Janet Joan Evinger
Girls' Glee Club, S.O.S.

Kent Evans Fenwick

Sharon Lee Floyd
Wileyan, Y-Teens, Drama Club, G.A.A., Struttin' Streaks.

Catherine Fort
Drama Club, G.A.A., Choir, Girls' Glee Club.

Dale Alan French
Wiley Drill Team Captain, Hi-Y, Student Affairs Committee.

Carolyn Sue Furrer
Y-Teens, Drama Club, G.A.A., Scribblers' Club.

Janet Lynn Gaskins
Wileyan, Red Streak, Y-Teens, G.A.A., Band, Orchestra, Choir.

Peggy Ann Gilder
National Honor Society Secretary . . . Struttin' Streaks Captain, Booster Block Captain, Wileyan, Red Streak, Cheerleader, Y-Teens, G.A.A. Majorette Club.

Evan Dee Goodman
Wileyan Editor-in-Chief, Drama Club, Choir, Vis-Ed Club . . . Football.

Opal Agnes Gordan
Wileyan, Drama Club, Student Affairs Committee.

Joanne Gosnell
Band Librarian, G.A.A., Majorette, Orchestra, Choir.

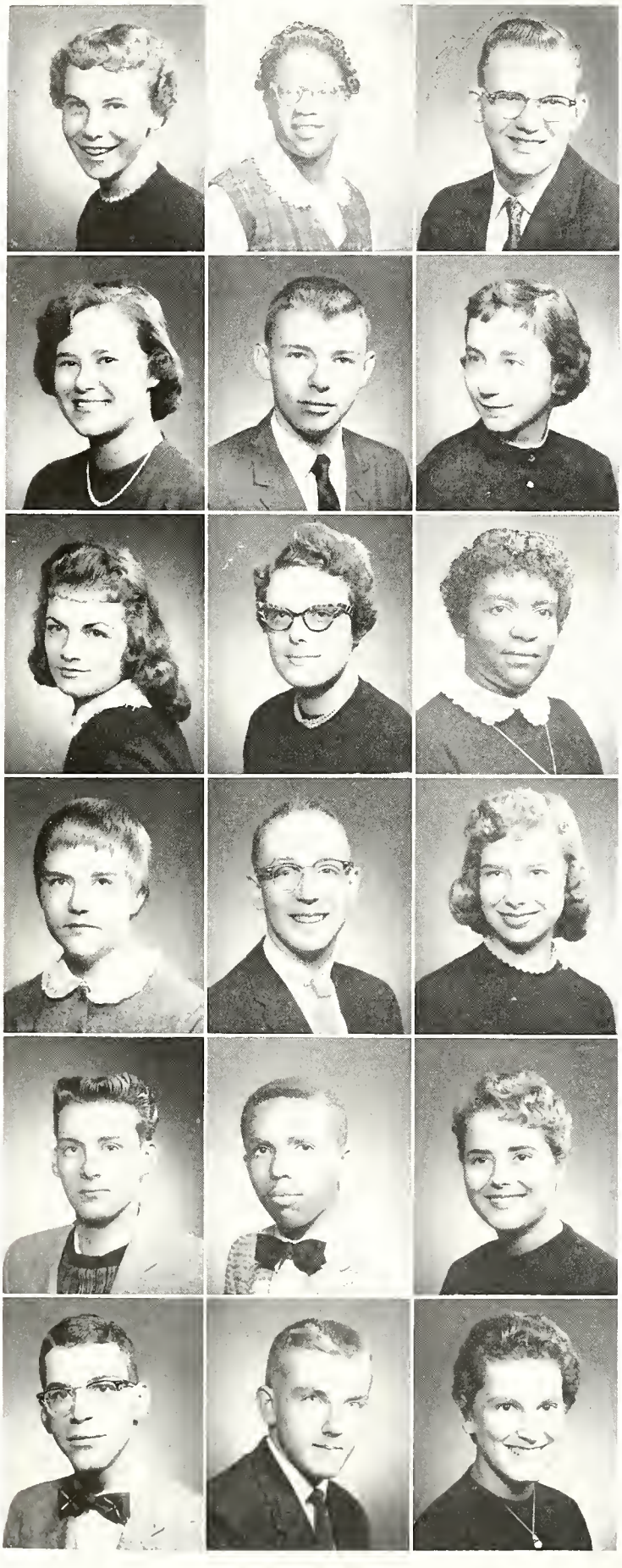

SENIORS

LEFT TO RIGHT:

Carol Ruth Goss
Junior Red Cross Vice-President, Wileyan, Red Streak, Y-Teens, Drama Club, G.A.A., Girls' Glee Club.

Iris Gladys Jean Griffin
Library Club.

Michael Lee Griffith
Hi-Y, Ethics Committee.

Brenda Elizabeth Haist
National Honor Society . . . Scribblers' Club Vice-President, Y-Teen Social and Program Chairman, Drama Club, Band, Orchestra, S.O.S.

Stanley Hamilton
Junior Red Cross President, Orchestra.

Marilyn Lou Hancock
G.A.A.

Jerry Ezell Hartley

Sandra Kay Heidlebaugh
State G.A.A. Award . . . G.A.A Council, Y-Teens, Band, Choir.

Brenda Lee Hoke
Wileyan, Red Streak, Drama Club, G.A.A., Choir, Girls' Glee Club, Library Club.

Hilary Hollis
Y-Teen Devotion and Social Chairman, Choir Publicity Chairman, Drama Club, Scribblers' Club.

Phillip Dennis Jackson
Drama Club, Choir, Scribblers' Club.

Karen Ann Jeffers
Wileyan, Red Streak, Y-Teens, G.A.A., Band, Orchestra, Scribblers' Club.

George Henry Jones
Band, Choir . . . Football.

Winton Dennis Jones
Latin Club Secretary, Orchestra, Student Affairs Committee, Library Club . . . Cross Country, Track.

Judith Carol Jordan
Wileyan, Red Streak, Junior Executive Committee, Y-Teens, Drama Club, G.A.A., Choir.

Robert Joyce
Hi-Y, Drama Club, Choir, Red Cross.

Bruce Alan Kasameyer
Basketball Manager . . . Golf.

Evelyn Louise Kellams
G.A.A.

SENIORS

LEFT TO RIGHT:

Robert Dennis Kerns
Junior Class Vice-President . . . Hi-Y Treasurer, Student Council, Red Streak, Key Club . . . Football, Tennis.

Lawrence Gene King
Cross Country, Track.

Robert Richard Kinsey
Band, Latin Club.

Millie Jane Kuykendall
Y-Teens, Orchestra.

Gary Wayne Land
Hi-Y . . . Football, Track.

Richard David Lawrence
Hi-Y, Choir.

Michael Steven Like
Madrigals and Guys, Choir, Barbershop Quartet . . . Track.

Sylvia Mae Liston
Y-Teens, G.A.A., Band, Madrigals and Guys, Choir, Girls' Glee Club, Double Quartet.

Charles Allen Little
Hi-Y, Drill Team . . . Track.

Dorothy Jean Lloyd
National Honor Society . . . Wileyan, Red Streak, Student Council, Y-Teens, Drama Club, G.A.A., Beauty-shoppers, Choir, Madrigals and Guys, Scribblers' Club.

Patricia Ann Logan
G.A.A. Council, Y-Teens.

Delores Filene Long
Choir Treasurer, Wileyan, Red Streak, Y-Teens, Drama Club, G.A.A., Madrigals and Guys, Girls' Glee Club, Double Quartet, Girls' Ensemble, Mixed Ensemble.

Mary Jane Lovelace
Y-Teens, G.A.A., Red Cross.

Joanne Luther
National Honor Society, Basketball Queen, Junior Prom Queen . . . Student Council Secretary, Debate Club Secretary, Wileyan, Red Streak, Cheerleader, Y-Teens, Struttin' Streaks, Girls' Glee Club, Choir, Beauty-shoppers.

Deanna Kay Mahurin
Wileyan, Red Streak, Y-Teens, Drama Club, G.A.A., Choir, Scribblers' Club.

Charles James Maloof
Latin Club Secretary . . . Basketball, Baseball.

Carla Kay Mankin
Head Majorette, Wileyan, Senior Executive Committee, Y-Teens, G.A.A., Choir.

John Christopher Masters
National Honor Society, Honor Society Scholarship Finalist, National Merit Finalist . . . Debate Club Treasurer, Latin Club Vice-President, Junior Executive Committee.

SENIORS

LEFT TO RIGHT:

Carolyn Lee Maurer
Wileyan, Red Streak, Y-Teens, G.A.A., Struttin' Streaks, Girls' Glee Club.

Nancy Priscilla McClain
G.A.A. Treasurer, Wileyan, Red Streak, Library Club.

Charlotte Ruth McClure
Homemaker of Tomorrow . . . G.A.A. Council, Wileyan, Red Streak, Y-Teens, Choir, Madrigals and Guys, Girls' Glee Club, Girls' Ensemble, Red Cross.

Thomas Allen McCoy
Band, Orchestra, Choir . . . Baseball.

Michael James McDermott
Vis-Ed Club . . . Football Manager.

Maureen Kay McDonald
Senior Basketball Attendant, Junior Prom Attendant . . . Wileyan, Red Streak, Y-Teens, Drama Club, Struttin' Streaks, Choir.

Ken Scott McNeely
Football Manager, Baseball.

Carol Sue Miller
National Honor Society . . . Drama Club President, Wileyan, Red Streak, Y-Teens, Struttin' Streaks.

Dorothy Joan Miller
Y-Teens, Girls' Glee Club, Choir, Mixed Chorus.

George John Miller
Hi-Y, Latin Club.

Karen Sue Minderman
National Honor Society . . . Wileyan, Y-Teens.

Richard George Moench
National Honor Society . . . Senior Executive Committee, Junior Executive Committee, Vis-Ed Club, Latin Club, Drill Team.

Wendell Moreland Moody
Student Affairs Committee . . . Football, Track.

John William Moore, Jr.
Band, Orchestra, Visual Education.

Joan Gwendolyn Morehead
Y-Teens, Drama Club, G.A.A., Choir, Red Cross.

Joseph David Morris
Hi-Y, Drama Club.

James Dennis Murphy

Kenneth Vernon Newell
Vis-Ed Club . . . Basketball Manager.

SENIORS

LEFT TO RIGHT:

Lou Ann Overfelt
Ethics Committee, Latin Club, Scribblers' Club.

Carole Eileen Parks
Wileyan, Red Streak, Y-Teens, Drama Club, Choir, G.A.A.

Nancy Louise Patton
Debate Club Secretary, Catalina Club Secretary-Treasurer, Wileyan Literary and Sports Editor, Red Streak, Y-Teens, Drama Club, G.A.A.

Paula Kay Perkins
Wileyan, Red Streak, Y-Teens, Drama Club, Scribblers' Club.

Leah Ruth Phillips
Y-Teens, G.A.A., Latin Club.

Clister Kaye Poston
Drama Club, G.A.A.

Sue Ann Potter
National Honor Society, Football Attendant . . . Red Streak Editor, Wileyan, Cheerleader, Y-Teens, Drama Club, Struttin' Streaks, Latin Club.

Sondra Lea Powell
Wileyan, Red Streak, Junior Executive Committee, Cheerleader, Y-Teens, G.A.A.

Lewis Gordon Pringle
National Honor Society, Honor Society Scholarship Finalist, Salutatorian . . . Debate Club President, Hi-Y, Key Club, Choir, Madrigals and Guys . . . Track, Golf.

Peggy Ann Purcell
National Honor Society, Football Queen, Junior Prom Attendant, Basketball Sophomore Attendant . . . G.A.A. Vice-President, Wileyan, Red Streak, Student Council, Cheerleader, Y-Teens, Student Affairs Committee.

Pamela Ann Quinn
Wileyan Composition and Layout Chairman, Red Streak, Y-Teens, Drama Club, G.A.A.

Kathleen Ramer
G.A.A. Council, Girls' Glee Club.

Robert Burke Rand
Hi-Y.

Richard Charles Rapson, Jr.
Wileyan, Red Streak, Hi-Y, Ethics Committee, Red Cross, Vis-Ed Club, Drill Team . . . Football Manager.

Lloyd Lowell Rich
Drama Club Vice-President, Wileyan Ways and Means Chairman, Red Streak . . . Basketball, Track.

Jack Parker Riley
Band, Orchestra, Choir.

Barbara Ann Ringle
Y-Teens, Drama Club, Choir.

Joyce Coleen Roberts
Wileyan, Drama Club, G.A.A., Library Club.

SENIORS

LEFT TO RIGHT:

Elizabeth Jean Roesch
Wileyan, Red Streak, Drama Club, Girls' Glee Club, Choir, Triple Trio, Scribblers' Club.

Laura Rosenberg
Wileyan, Red Streak, Y-Teens, Drama Club, G.A.A., Girls' Glee Club, Choir, Library Club, Latin Club.

Guy Byron Rutledge
Wileyan, Red Streak, Debate Club, Drama Club, Ethics Committee . . . Basketball.

Otto Powell Scott
Hi-Y, Red Cross.

Shirley Ann Seamann
Football Attendant . . . Y-Teens President and Service Chairman, G.A.A. Secretary, Wileyan, Red Streak, Cheerleader.

Carol Ann Setty
Wileyan, Red Streak, Y-Teens, Drama Club, G.A.A.

Larry Wendel Shaffer
National Honor Society, Rea Scholarship, National Science Fair . . . Band Vice-President, Choir President, Orchestra, Madrigals and Guys, Latin Club.

Philip Kent Shelton
Hi-Y, Band.

Larry Earl Shope
Wileyan, Hi-Y, Drama Club, Choir, Vis-Ed Club . . . Basketball, Track

Charles Frederick Smith
Hi-Y . . . Football.

Pamela Smith
National Honor Society, Valedictorian . . . Drama Club Secretary, Wileyan Sales Chairman, G.A.A. Council, Y-Teens, Debate Club, Struttin' Streaks.

Susan Jean Staggs
Y-Teens Ways and Means Co-Chairman, Wileyan, Red Streak, G.A.A.

Judy Stark
G.A.A. President, Wileyan, Red Streak, Cheerleader, Y-Teens, Struttin' Streaks, Latin Club.

Jacqueline Sue Strahle
National Honor Society . . . Choir Secretary, Wileyan, Red Streak, Y-Teens, Madrigals and Guys, Girls' Glee Club, Triple Trio, Girls' Ensemble, Beautyshoppers, Double Quartet, Scribblers' Club.

Robert Leonard Taylor
Wileyan, Red Streak, Senior Executive Committee, Hi-Y, Key Club, Drama Club . . . Football, Tennis.

Jerry Lee Templeton
Student Council Football Award.

Virginia Trezise
Y-Teens, G.A.A., Girls' Glee Club.

Nancy Erlean Utter
Senior Executive Committee, Drama Club, Band, Orchestra, Choir, S.O.S.

SENIORS

LEFT TO RIGHT:

Richard W. Van Deren
Naitonal Honor Society . . . Key Club Chaplain, Wileyan Advertising Chairman, Red Streak, Drama Club

Joan Catherine Victorson
G.A.A. Council, Wileyan, Red Streak, Student Council, Cheerleader, Y-Teens, Drama Club, Struttin' Streaks, Girls' Glee Club, Choir.

Janice Jo Volkers
Wileyan, Y-Teens, G.A.A., Band, Orchestra, Girls' Glee Club.

Sandra Kay Walden
Wileyan, Y-Teens, G.A.A., Majorette Club, Choir, Girls' Glee Club, Student Affairs Committee, Red Cross.

Darla Kay Ward
Wileyan, Red Streak, Y-Teens, Drama Club, G.A.A., Girls' Glee Club, Choir, Triple Trio, Scribblers' Club.

Lucy Lynne Warrem
National Honor Society, Junior Class Secretary . . . Wileyan, Red Streak, Y-Teens, G.A.A., Struttin' Streaks, Girls' Glee Club, Choir, Double Quartet, Beautyshoppers, Madrigals and Guys.

Bruce Allen Watson
National Honor Society President . . . Key Club Secretary, Student Council, Hi-Y . . . Football, Tennis.

Ronald L. Wilkinson — Summer
Band . . . Track Manager.

Patricia Mae Willan
Wileyan, Red Streak, Y-Teens, Drama Club, Scribblers' Club, Red Cross.

Larry Kenneth Williams
Hi-Y . . . Football, Baseball.

Norma Jean Wilson

Rosa Lee Wilson
Wileyan, Red Streak, Y-Teens, Drama Club, G.A.A.

Gloria Jean Wright
Drama Club, Scribblers' Club.

William Richard Youman
National Honor Society . . . Latin Club Treasurer, Key Club, Band, Literary Club, Scribblers' Club . . . Basketball, Baseball.

LaDonna Gail Young
Scribblers' Club, Drama Club, Choir, Cirls' Glee Club, Red Cross.

Marilyn Sue Ziner
Wileyan, Red Streak, Y-Teens, Drama Club, G.A.A., Scribblers' Club.

Sheila Anne Zader
Wileyan, Drama Club, G.A.A., Scribblers' Club.

NOT PICTURED:

Merels Eugene Millhoff

Hazel Diane Shouse
Drama Club, Choir, G.A.A

Jerry David Stultz
Hi-Y, Red Cross.

Everett Sweatt, Junior
Hi-Y . . . Basketball.

The time of year awaited eagerly by the Class of '60 finally rolled around. The Juniors lined up to get their class rings fitted.

LEFT TO RIGHT:

Herff-Jones Company Representative, Mr. George Craven, Marsha Paddock, Lavander Paschal, Linda Purcell.

THE CLASS OF '60 WAITS ITS TURN

All Junior activities were carefully planned by the Junior officers and executive committee.

LEFT TO RIGHT:

At desk: Mr. Kenneth Payne.
ROW 1: Jane Herod, Ruth Lowenstein, Eleanor Lee, Jane Floyd, Connie Alexander, Marjorie Reese.
ROW 2: Donna Pound, Emily Cox, John Martin, Warner Paige, Bob Wiemuth, Miss Mary Chalos, Mrs. Richard Huggins, Miss Jeanette Landrum, Mr. James Van Laningham.

JUNIORS

LEFT TO RIGHT:

ROW 1: Marilyn Abel, Sharon Adelman, Linda Adkinson, Constance Alexander, Delores Anderson.

ROW 2: Dorris Anderson, Karen Anderson, Larry Arnold, Eugene Bailey, Harold Baker.

ROW 3: David Barnhart, Carol Bartley, Jeff Barton, Gerri Batman, Diane Batson.

ROW 4: David Bedwell, Jim Bedwell, Karen Behagg, Karen Bell, Albert Belskus.

ROW 5: Bill Bennett, Andy Bickel, Rebecca Black, Roberta Blakely, Susan Bland.

ROW 6: Mollie Blouch, Barbara Boes, Becky Bopp, Carl Bopp, Diana Bowen.

ROW 7: Erma Bowen, Patty Boyd, Bonnie Bradley, Kathy Bragg, Sharon Brayfield.

ROW 8: Amos Bridwell, Joyce Brosey, Kathleen Burke, Gary Burnell, Allen Byers.

ROW 9: Larry Caldwell, Patricia Campbell, Ruth Campbell, William Campbell, Carol Cardwell.

Best of luck Ruth Evelyn Campbell '61

JUNIORS

LEFT TO RIGHT:

ROW 1: Marlin Chambers Charles Clark, Judy Clayton Sherrie Cline, Allan Conley.

ROW 2: Jim Cook, Sam Cooper, Emily Cox, Dennis Crowder, Christine Crumrin.

ROW 3: Janet Cunningham, Vicki Curts, David Davis, Larry Davis, Robin Davis.

ROW 4: Anne Davy, Marcella Dishon, Pamela Ditto, Mike Donnelly, Jerry Doyle.

ROW 5: Darleth Duzenberry, Barbara Eggleston, Barbara Einstandig, Kenneth Elliott, Pam English.

ROW 6: Jim Eslinger, William Evans, Keith Farmer, Carol Fine, Orville Fisher.

ROW 7: Sarah Fisher, Jane Floyd, Linda Forbes, Susan Fowler, Robert Francis.

ROW 8: Linda Fred, Lowell French, Anita Fry, Ellen Fuller, George Gardner.

ROW 9: Steve Garmong, Jim Garrett, Charles Gordon, Marilyn Gordon, Paul Grafe.

JUNIORS

LEFT TO RIGHT:

ROW 1: Christie Grandidier, Sharon Gray, Denny Green, Tonya Green, Arthur Griffith.

ROW 2: Johanna Gummere, Nancy Gummere, Margaret Haas, Linda Hahn, Sharon Hake.

ROW 3: Nancy Hall, Roger Harned, Janis Harney, Carolyn Heady, Naomi Heringman.

ROW 4: Jane Herod, Browen Herrin, Douglas Hickey, Russel Higginbotham, Carolyn Hines.

ROW 5: Judy Hoesman, Beverly Hoke, John Hoke, Mary Ann Holmes, Gloria Hord.

ROW 6: Michael Huberti, Bob Hughes, Barbara Hurst, Darrell Hust, Norma Isabell.

ROW 7: John Jensen, Delta Jones, Marilyn Jones, Mary Helen Jones, Larry Junker.

ROW 8: Wanda Karm, Kay Kassabaum, Vernon Keller, Karen Kelm, Shirley Kibler.

ROW 9: Ronald Kiger, Connie Landers, Karen Lansbery, John Larsen, Betty Laufman.

JUNIORS

LEFT TO RIGHT:

ROW 1: Mary Lou Leachman, Martin Lebowitz, Eleanor Lee, Robert Leitzman, Janice Levinson.

ROW 2: Anne Lewis, Terry Liffick, Carolyn Long, Ruth Loewenstein, Ellen Luther.

ROW 3: David Lyon, Wallace Major, Jim Mannon, Wallace Marks, Judy Mars.

ROW 4: George Martin, John Martin, Susan Mason, Mary Lou Matthews, Ruth Ann McAninch.

ROW 5: Doris McBride, Sharon McClure, Albert McConkey, Douglas McCoskey, Mike Mc Donald.

ROW 6: Margaret McGlone, Fred McGuire, Roberta McKenzie, Donna McKnight, Eva Lou Messick.

ROW 7: Judy Miller, Connie Modesitt, Clara Moore, Susan Moore, David Morgan.

ROW 8: Judy Morge, Mike Moyer, Mike Myers, Sydney Nasser, Jacqueline Newdorff.

ROW 9: Connie Newlin, Loretta Norris, Carolyn Oard, Jane Olsen, Gloria Owens.

JUNIORS

LEFT TO RIGHT:

ROW 1: Marcia Paddock, Warner Paige, Karen Parrish, Lavander Paschel, Deanna Patrick.

ROW 2: Dick Patton, Michael Pensack, Charles Peters, Pat Philippi, Barbara Phillips.

ROW 3: Gary Potts, Norma Potts, Andy Porter, Donna Pound, Cynthia Powell.

ROW 4: Rex Price, Linda Purcell, Patricia Quinn, Richard Ralston, Marcia Ratcliffe.

ROW 5: Sandra Rector, Caroline Reed, Marjorie Reese, David Rennels, Dick Roberts.

ROW 6: Larry Robbins, Sally Robinson, Kenneth Rogers, Sabra Sanders, Carolyn Sawyer.

ROW 7: Bart Schalburg, Karen Schultz, Paul Schumpert, John Schwarz, Kay Schwartz.

ROW 8: Karen Seiler, Saundra Shanklin, Paula Sharp, Roxanne Sharp, Carol Shonfield.

ROW 9: Patricia Shouse, Richard Sibley, Gary Simpson, Carol Smith, Dick Smith.

JUNIORS

LEFT TO RIGHT:

ROW 1: John Smith, John Snipes, Denny Snow, Charles Solomon, Jerry Sparks.

ROW 2: Lucinda Sparks, Marilyn Stageberg, Peter Stahl, John Stark, Sue Starkey.

ROW 3: Bill Stein, Ricky Stephens, Mike Stevenson, Ruth Ann Storaasli, Janet Stoughton.

ROW 4: Paul Stultz, Theadora Stump, Dorothy Sullivan, Rosemary Tanoos, Charles Taylor.

ROW 5: Robert Terrell, Betty Thompson, Danny Thompson, Patsy Thompson, Martha Thomson.

ROW 6: Clara Trice, Marva Jean Trice, Marcia Tucker, Neal Tuggle, Jerry Unsinger.

ROW 7: Paul Van Arsdale, Bill Van Hoy, Carmen Waldon, Jo Ann Walker, Karen Walker.

ROW 8: Barbara Walton, Max Watson, Guy Weddle, Margaret Wedlake, Paula Weir.

ROW 9: Lana Wells, Sara Wells, Doris West, Andrea Whitehead, Robert Wiemuth.

JUNIORS

LEFT TO RIGHT:

ROW 1: Don Wilkey, Charles Williams, Jerry Williams, Linda Williams, Rita Wilson.

ROW 2: Larry Wolfe, Pete Wormser, Billie Jean Yettman, Nelson Yettman.

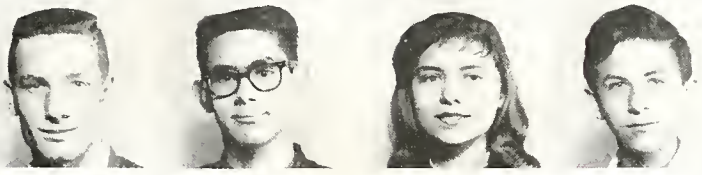

NOT PICTURED:

Quentin Beecher, Richard Clay, John Harpold, Dick Hawkins, Gerald Lawson, Pat Logan, Claudia Molter, Cindy Pfennig, Richard Roberts, Karen Row, Lawrence Utley.

Juniors will long remember the Key Club's annual TWIRP WEEK. TWIRP means The Woman Is Requested to Pay.

Girls asked the boys for dates and drove.

LEFT TO RIGHT:

Danny Thompson, Peg Gilder, Tom Bosworth, Sally CaJacob.

The week ended with a dance where the boy was presented a corsage of vegetables.

LEFT TO RIGHT:

Kay Mattlock, Ed Kirk, Sue Arnold, Todd Martin, Mary Pringle, Evan Goodman, Barbara Einstandig, Dave Everson.

SOPHOMORES

LEFT TO RIGHT:

ROW 1: Zabdiel Adams, Jerry Ablin, Orville Alexander, George Allyn, Richard Ames.

ROW 2: Jean Anderson, Karen Archer, Sue Arnold, Mike Asher, Louis Austin.

ROW 3: Sharon Baggs, Becky Barnes, Judy Barrick, John Bauermeister, Kenny Baumann.

ROW 4: Chester Beddow, Erving Bennett, Judi Bitzegaio, Sandra Block, Catherine Blouch.

ROW 5: Fred Boling, Roseanne Boling, Mary Booker, David Booth, Gilbert Bosworth.

ROW 6: Dave Bowden, Vera Bowen, John Boyer, Allen Bradfield, Marvin Bratt.

ROW 7: Marsha Braunschweiger, Richard Bredeweg, Anne Brodie, Fred Brokaw, Jerry Brown.

ROW 8: Lynnette Brown, Paulette Buck, Ruth Burnett, Patrica Burroughs, LaRosa Bush.

ROW 9: James Cagle, Pete Ca-Jacob, Larry Colglazier, Janice Cantarella, Martha Carr.

SOPHOMORES

LEFT TO RIGHT:

ROW 1: Carol Cecil, Sharon Chester, Sharon Chubb, Mike Churchill, Earl Clark.

ROW 2: Arthur Clough, Sharon Conn, Daryl Cottingham, Carrie Cowherd, Linda Cox.

ROW 3: Judith Coy, Barbara Crane, Alice Creasey, Ronnie Cutter, Betty Davis.

ROW 4: George Davis, Richard Davis, Jeff Dean, Jim DeLoach, Carolyn Densmore.

ROW 5: Carl Doering, Carol Drake, Donna Drake, Linda Drake, Fred Dreher.

ROW 6: Jim Dukes, Todd Edwards, Warren Edwards, Judith Eller, Robert Ervin.

ROW 7: Dixie Evans, Nellie Ewing, Steve Farrimond, Mark Fenwick, Richard Follett.

ROW 8: Paul Foltz, Philip Foltz, Jim Forbes, Sharon France, Linda Frederick.

ROW 9: Lenora Freeman, Mary Margaret Fulmer, Carolyn Funk, Ronnie Gabriel, Valera Gammie.

SOPHOMORES

LEFT TO RIGHT:

ROW 1: Joyce Garner, Nancie Gates, Cathy Giordano, Harry Gordon, Walter Gordon.

ROW 2: Lee Gorman, Larry Greiner, Paul Grinstead, Holly Hahn, Gordon Haist.

ROW 3: Sheryl Hamblin, Beverly Handick, Jackie Hankins, Marilyn Hanna, Delores Harmon.

ROW 4: Bob Harrah, Jim Harvey, Patricia Haskin, Carole Hawkins, Tommy Hays.

ROW 5: Judy Hayworth, Sally Heaton, James Hehman, Janet Herrington, Linda Hester.

ROW 6: Bonnie Hieber, Danny Hill, Charles Hodge, Ramona Holt, Penne Horton.

ROW 7: James Houston, Robert Huffman, Bob Hurst, Louise Jennings, Donna Johnson.

ROW 8: Florence Johnson, Sharon Jones, Thomas Jones, Phyllis Jordan, Sue Kable.

ROW 9: Charles Kantman, Earl Kester, Jean King, Peggy Kinsinger, Edward Kirk.

SOPHOMORES

LEFT TO RIGHT:

ROW 1: Judy Knott, Cheryl Knotts, Linda Kovach, Dale Krumreich, Catherine LaBier.

ROW 2: Bruce Ladd, Ernestine Laufman, Dianna LeMaster, Don Leventhal, Nikki Like.

ROW 3: David Lindholm, Betty Lindley, Rita Liston, Connie Lloyd, Julia Lloyd.

ROW 4: Kenneth Long, Loretta Long, Carla Lowry, Ronnie Lucas, Donna Mace.

ROW 5: David Major, Patty Maloof, Nelson Markle, David Marshall, Todd Martin.

ROW 6: Wilma Martin, Lester Mason, Donna Matlock, Becky Maurer, Micki McDonald.

ROW 7: Susanne McEwan, Richard McGowen, Jay McKee, Joseph McMains, Kathy McNeil.

ROW 8: Jim Milburn, Gary Miller, George Miller, Stanley Miller, Marcia Mills.

ROW 9: Judy Minnis, Betty Moench, Greg Moser, George Mullen, Darlene Myers.

SOPHOMORES

LEFT TO RIGHT:

ROW 1: Charles Newbury, Gloria Newell, Dixie Nicoson, Linda Nipple, Claudia Paddock.

ROW 2: Robert Pagelsen, Sue Parrish, Michael Patrick, Susan Payton, Mary Alice Petty.

ROW 3: Emilie Pierson, Sherry Porter, David Price, Sharon Price, Mary Pringle.

ROW 4: James Quelle, Marilyn Ramer, Julane Rand, Larry Rector, Merry Jane Reich.

ROW 5: Sandra Reynolds, Sandra Ripple, Diane Robbins, Edward Robbs, Carolyn Roberts.

ROW 6: Barbara Robertson, Michael Royse, Howard Rube, Fred Russell, Michael Russell.

ROW 7: Norma Russell, Jeannine Sanders, Carol Sauer, Barbara Scheick, Charlene Schlup.

ROW 8: Daniel Seitz, Sandra Senter, John Sharpe, Karen Lee Sharp, Beverly Shauntee.

ROW 9: Ren Shores, Janice Shouse, Leslie Sipe, Jacqueline Sisson, David Smith.

SOPHOMORES

LEFT TO RIGHT:

ROW 1: Donald Smith, Mary Ann Smith, Phyllis Smith, Sharon Smith, Dave Sparks.

ROW 2: Sharon Sprague, Shirley Sprague, Carolyn Stark, Susan Stephens, Dick Stephens.

ROW 3: Jim Stewart, Sharon Stoneburner, Kathy Storaasli, Wayne Stout, Mackey Sullivan.

ROW 4: Libby Sutch, Linda Swalls, Keith Sweatt, Larry Templeton, Jane Thompson.

ROW 5: Dave Tipton, Heather Todd, Kenneth Trotter, Charles Tryon, Marilyn Tryon.

ROW 6: Lucy Valentine, Sharla VanScoyk, Kay Voges, Mike Wadsworth, Joe Wallace.

ROW 7: Terry Wallenbrock, Denny Waltermire, Linda Ward, Bruce Weber, Brenda Wells.

ROW 8: Julia White, Mike Wiggins, Carl Wightman, Dianna Williams, Jim Williams.

ROW 9: Dick Wilson, Shirley Witherspoon, Jack Wittenmyer, Marlene Wood, Merrigay Woodburn.

SOPHOMORES

LEFT TO RIGHT:

ROW 1: Michael Workman, Bob Wright, Carole Wright, Stephanie Zemlock, Steve Ziner.

NOT PICTURED:

Dianna Arnold, Mary Ann Coppock, Charles Ford, Nancy Gammon, Warren Henderson, Donna Payne, Janet Simrell, William Stevenson, Zane Willis, Byron Wright.

Curley Halt's Sophomores participated in the Fall Varieties.

LEFT TO RIGHT:

Gary Miller, Carol Sauer, Jim Milburn, Donna Drake, Kenny Baumann, Shirley Sprague, Jeff Dean, Sharon Sprague, Ronnie Cutter, Cathy Giordano, Dick Wilson.

The Sophomores will always remember attending their first Sweetheart Ball.

HATS OFF to our custodians who did more than their share in helping to keep Wiley clean. We students greatly appreciated their efforts.

ROW 1: Mrs. Margaret G. Davis, Mrs. Hattie Swinford, Mrs. Elizabeth Brock.
ROW 2: Mr. Paul Wilkes, Head Janitor; Mr. Frank Brown, Mr. Frank Feuquay, Mr. Joseph Thomson.

CLEANLINESS WAS THEIR MOTTO

Delores
to a real
intelligent,
nice girl. I
hope you will
get well soon.
Floyd Ewing

PATRONS AND BOOSTERS

Mr. and Mrs. J. L. Adkinson
A Friend
Mr. and Mrs. John Aikman
Mr. and Mrs. Thomas Ames
Mr. and Mrs. J. D. Anderson
Mr. and Mrs. Robert Ayars
Mr. and Mrs. Harry Barrick
Mr. and Mrs. C. L. Bartley
Mr. and Mrs. Howard Batman
Mr. and Mrs. Carl Bauermeister, Jr.
Mr. and Mrs Elmer Baumann
Mr. and Mrs. James Benham
Berkowitzes
Mr. and Mrs. J. B. Bindley
Robert M Bindley
Mr. and Mrs. Gail Blakeley
Mr. and Mrs. John Blouch
Mr. and Mrs. Gilbert Bosworth
Mr. and Mrs. J. A. Bowen
Mr. and Mrs. Merrill Bradfield
Mr. and Mrs. John E. Bragg
Mr. and Mrs. George Brodie
Mr. and Mrs. John Brough
Keith Brough
Mr. and Mrs. Carl Buck
Mr. and Mrs. John Byers
Dr. and Mrs. Melville E. CaJacob
Mr. and Mrs. Merrill Carr
Mr. and Mrs. Maxwell G. Cassie
Mr. and Mrs. Earl W. Clark
Mr. and Mrs. Lewis Cline
Mr. asd Mrs. Arthur Clough, Sr.
Mr. Kenneth William Corthum
Mr. and Mrs. B. G. Cox and family
Kathryn R. Cox
Mr. Ralph Cutter
Mr. and Mrs. Clarence T. Davis
Mr. and Mrs. Samuel Davis
Mr. and Mrs. Thomas Davis
Mr. and Mrs. David I. Day, Jr.
Mr. and Mrs. David A. Dennis
Mrs. C. J. Donnelly
Mr. and Mrs. Bernard Dowden
Mr. and Mrs. Claude Drake
Mr. Kenneth Duncan
Dr. and Mrs. G. W. Dyer
Mr. and Mrs. Max Einstandig
Mr. John Eggleston
Mr. and Mrs. Carl Eller
Mr. and Mrs. K. N. Eslinger
Mr. Leonard L. Fenwick
Mr. and Mrs. Norman Fisher
Mr. and Mrs. Glenn Floyd
Mr. William Fowler
Mr. Homer French
Mr. and Mrs. Wayne Fry
Mr. and Mrs. K. R. Garmong
Mrs. F. W. Gates
Mr. and Mrs. Melvin Goodman
Mr. W. H. Gosnell
Mr. and Mrs. P. R. Grafe
Graham Grain Company
Mr. and Mrs. Ray Hahn
Mr. and Mrs. Gordon Haist
Mr. and Mrs. Lee Hamilton
Mr. and Mrs. W. F. Hake
Mr. Howard Harney
Mrs. Kathleen Hayes
Mr. and Mrs. T. E. Hays, Jr.
Mr. and Mrs. Paul W. Heaton
Mr. and Mrs. Richard Hickey
Mr. and Mrs. Wilbur Hill
Mr. and Mrs. George Hines
Mr. and Mrs. John M. Hoke
Mr. and Mrs. J. B. Horton
Mr. Earl F. Hughes
Mr. Charles Jackson
Mr. Paul Jackson
Mr. and Mrs. Thomas Jones
Mr. and Mrs. Ralph Joyce
Mr. and Mrs. Howard Junker
Mr. Charles Kantman
Mr. and Mrs. Raymond N. Kasameyer
Mr. and Mrs. George A. Kassabaum
Mr. and Mrs. Chester Kellams
Mr. and Mrs. Edward Kelley
Mr. and Mrs. Darrell Kerns
Mr. and Mrs. O. C. Kibler
Mr. Nathaniel Kirk
Mr. and Mrs. James F. Knotts
Mr. Robert Kolb
Mr. and Mrs. Ernest Laufman
Mr. and Mrs. Morris Lebowitz
Mr. and Mrs. Hugh B. Lee, Jr.
Mr. and Mrs. Jack Leventhal
Mrs. A. W. Lindholm
Mr. and Mrs. Curtiss Lloyd
Mr. Charles Logan
Mr. and Mrs. D. L. Lovelace
Mr. and Mrs. Charles M. Lowry
Mr. and Mrs. Harley E. Mace
Mr. and Mrs. Paul F. Markle
Dr. and Mrs. Walter Marks
Dr. and Mrs. R. W. Masters
Mr. and Mrs. Harry McAninch
Merchant's Freight System
Mr. and Mrs. Charles K. Miller
Mr. and Mrs. Glenn Miller
Mr. and Mrs. G. L. Miller
Mr. and Mrs. M. O. Miller
Mr. and Mrs. Wayne E. Miller
Mr. and Mrs. George H. Moench
Mr. and Mrs. Willard Moody
Mr. and Mrs. James E. Morris
Mr. and Mrs. George Moser
Mrs. Charlesa Moyer
Dr. and Mrs. Louis Neudorf
Mr. and Mrs. James E. Norris
Ohio Oil Company
Mrs. Kathleen Parrish
Mr. and Mrs. Tommy Patrick and family
Mr. and Mrs. George Patton
Mrs. Mary LaVerne Payton
Mr. and Mrs. L. P. Phillippi
Mr. and Mrs. Harold Porter
Dr. and Mrs. R. B. Porter
Mr. and Mrs. H. E. Potter
Mr. and Mrs. Walter L. Pound
Mr. and Mrs. Fred R. Price
Mr. and Mrs. Gordon Pringle
Mrs. Clyde Purcell
Mr. and Mrs. Joseph L. Quinn, Jr.
Mr. Kermit Ralston
Mr. and Mrs. Richard C. Rapson
Mr. and Mrs. Leon Ratcliffe
Mr. and Mrs. Wendell Reich
Norma Rennells
Mrs. Arthur Rennels
Mrs. Velora Reynolds
Mr. and Mrs. Ted Rich
Mrs. Alma Robbins
Mr. and Mrs. Charles C. Robbins
Mr. and Mrs. Howard Roberts
Mrs. Claude Robertson
Mrs. Jacqueline Roesch
Mr. and Mrs. Cecil Rosenberg
Mrs. Walter Russell
Dr. and Mrs. G. B. Rutledge
Mr. and Mrs. Robert Schultz
Dr. and Mrs. O. L. Schumpert
Mrs. Mary L. Schwartz
Mr. and Mrs. Eugene Seamann
Mr. and Mrs. Russell E. Shaffer
Mr. and Mrs. Lawrence Shelton
Mr. and Mrs. James Shope
Mr. and Mrs. Raymond J. Smith
Mr. and Mrs. Glenn E. Staggs
Mr. and Mrs. O. W. Stephens
Mr. and Mrs. Floyd Stump
Mr. and Mrs. Clifford H. Sutch
Mr. and Mrs. George Svadeba
Mr. and Mrs. Everett Sweatt
Mr. and Mrs. R. H. Taylor
Mr. and Mrs. Robert Terrell
Mr. and Mrs. Noble Thompson
Mrs. Elizabeth Tryon
Mrs. Marilyn Tryon
Mr. and Mrs. Ralph Tucker
Mrs. J. L. Van Deren
Dr. and Mrs. Ed C. Voges
Mr. and Mrs. Dave Walton
Dr. and Mrs. Joseph Ward
Mr. and Mrs. Charles J. Warrem
Mr. and Mrs. Don J. Watson
Mr. and Mrs. Wallace Webb
Max and May Weddle
Mrs. Mayo West – Dec'd
Dr. and Mrs. J. V. White mail
Mrs. M. H. Whitehead
Mr. and Mrs. George Wiemuth
Mr. and Mrs. L. E. Wilkerson
Dr. and Mrs. Fred Wilson
Mr. and Mrs. Thomas Woodburn
Mrs. Sarah C. Youman

FOR IMPORTANT OCCASIONS

it is always

SHADOCRAFT

by

MARTIN

Skill makes a difference!

The skill of our craftsmen plus the skill of our creative designers makes the difference between "just another book" and a CAPITOL distinctive annual. The Capitol Planning Service makes the multitude of detailed tasks less irksome and brings assurance of an outstanding publication on a balanced budget. Inquiries are invited from publicity directors, yearbook and magazine staffs.

FOR FINE PRINTING PLATES

capitol *Engraving Company*

609½-615½ EAST MONROE ST. SPRINGFIELD, ILL.

ARTISTS • ENGRAVERS • COMMERCIAL PHOTOGRAPHERS • RETOUCHER

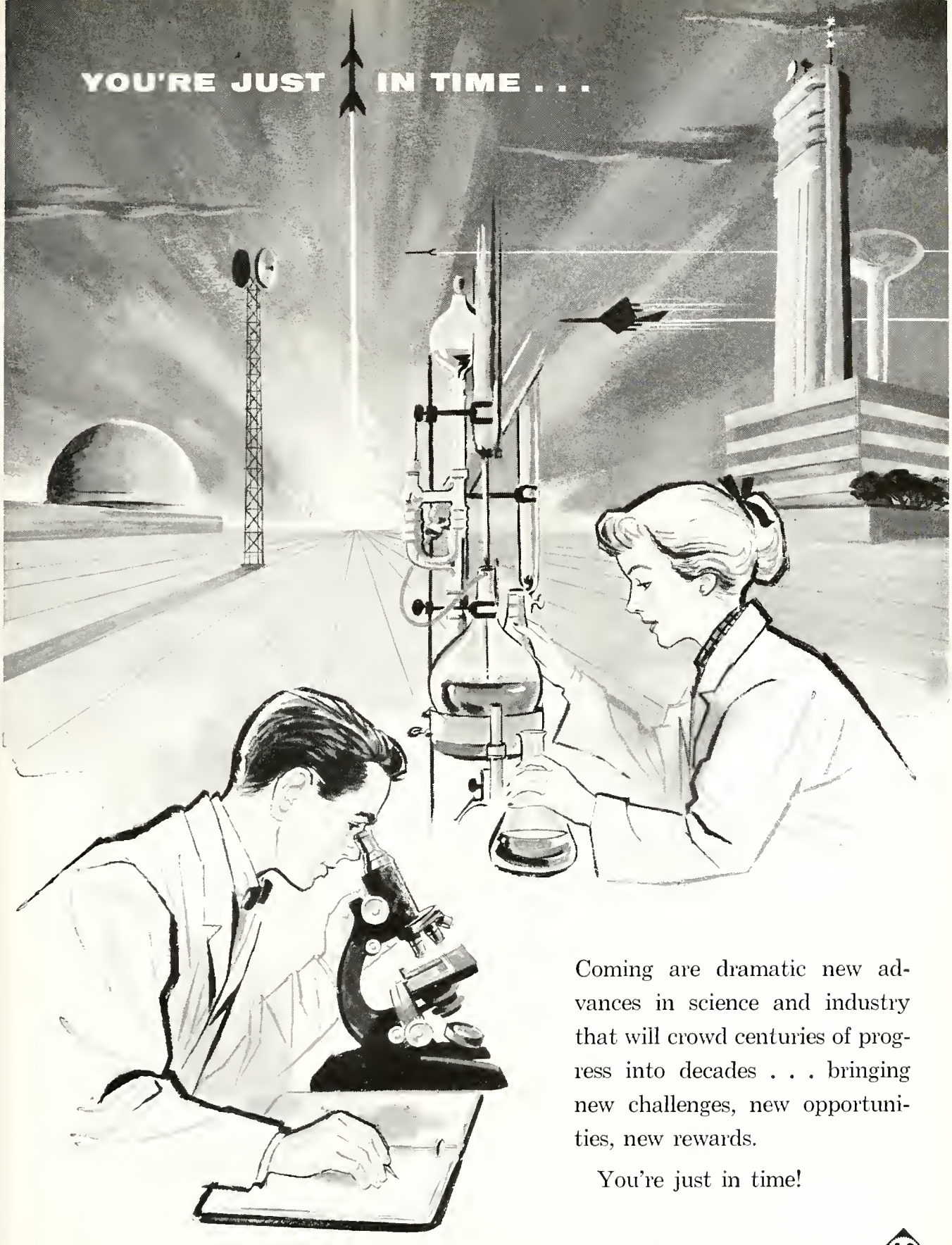

Coming are dramatic new advances in science and industry that will crowd centuries of progress into decades . . . bringing new challenges, new opportunities, new rewards.

You're just in time!

ALLIS-CHALMERS

WHERE ENGINEERING IN ACTION IS AT WORK ON YOUR FUTURE TODAY

MIDWEST

FLOOR COVERINGS

Rugs, Carpets, Rubber,
Asphalt and
Cork Tile Vinyl

Phone C-9551

507 Wabash Avenue

BEST WISHES FROM

MERCHANTS
NATIONAL BANK
OF TERRE HAUTE

7th and Wabash Avenue

Twelve Points

MEMBER FEDERAL DEPOSIT
INSURANCE CORPORATION

FOR TIME OF DAY—
CALL C-0543

WILEY'S HEADQUARTERS FOR

Silver, Glass, all Gifts!

Diamonds, Watches, Jewelry, China,

Hillman's

STATE'S MOST INTERESTING STORE

612 WABASH AVE

Hillman's have them all . . . . . 1959 Models

. . . Bulova . . . Elgin . . . Hamilton . . . Gruen

. . . Omega . . . Longines . . . Wittnauer

BUY ON HILLMAN'S BUDGET PAY PLAN — TEEN-AGE ACCOUNTS WELCOME

walt stevenson's

HOOSIER HEATING

AND AIR CONDITIONING SUPPLY CO., INC.

1360 Lafayette Avenue

TERRE HAUTE, INDIANA

THE
MAUMEE COLLIERIES
COMPANY

Coal Miners and Shippers

INDIANA WASHED AND
HEAT DRIED COALS

Terre Haute, Indiana
Phone C-2357

WIEMUTH & SON CO.
Wholesale
Distributor

TOBACCO - CANDIES - SUNDRIES

Operators
VENDING MACHINES

Phones: C-7160 — C-8510
TERRE HAUTE, INDIANA

WEBERG'S

2601 Wabash Avenue
Phone C-4200

OFFERING FINE
FURNITURE
AND PROFESSIONAL
INTERIOR DECORATING
ASSISTANCE

COMPLIMENTS
— OF —

DON J. WATSON

MASON CONTRACTORS

910 So. 23rd Street
TERRE HAUTE, INDIANA

COMPLIMENTS
— OF THE —

TOASTY SHOP

22 South 7th Street

RATCLIFFE REALTY CO.

INSURANCE

Real Estate - Mortgage Loans

West Terre Haute
Phone D-2435

COMPLIMENTS
— OF —

TERRE HAUTE FIRST NATIONAL BANK

VIGO NEWS AGENCY

DAILY AND SUNDAY HOME DELIVERY
ON

CHICAGO AMERICAN
CHICAGO SUN TIMES
INDIANAPOLIS NEWS
INDIANAPOLIS STAR
INDIANAPOLIS TIMES

Crawford 6634 902 Chestnut St.

THE DIFFERENCE WITH SEABOARD'S
THE SERVICE

SEABOARD
FINANCE COMPANY

17A Meadows Center	L-6297
17 South 4th Street	C-4304
100 South 7th Street	C-3202
13th and Maple	L-8058

SHOPE'S
SUPER MARATHON
SERVICE

Phone C-9133 7th and Cherry Sts.

WASHING AND GREASING
PARKING 24 HOUR SERVICE

TERRE HAUTE
CARPET CLEANING
& RUG
COMPANY, INC.

Cleaners of Terre Haute's
Finest Rugs Since 1898

CLEANING, SEWING,
REPAIRING, ALTERATIONS,
LAYING

333-39 North 16th Street
TERRE HAUTE, INDIANA

VALENTINE
PACKING COMPANY

★

FANCY BEEF
AND PORK
AND PURE LARD

★

TERRE HAUTE, INDIANA

CONGRATULATIONS TO THE
CLASS OF '59 FROM

MEIS

The Store That Makes Terre Haute
Fashion Famous

COMPLIMENTS
— OF —

THE
TERRE HAUTE
HOUSE

"IF IT'S ON EARTH—
WE CAN SELL IT"

C.L. Bartley Jr.
REALTORS

COMPLIMENTS
— OF —
S. & R.
SURPLUS
328 Wabash Ave.
1256 Lafayette

MEADOWS
PHARMACY
Prescriptions
Meadows
Shopping
Center
Phone L-5500
TERRE HAUTE, IND.

COMPLIMENTS
— OF —
ROOT'S WATCH
DEPARTMENT
WATCHES—WATCH BANDS
RINGS—LIGHTERS
Jeweler: CLAUDIS H. EDWARDS

Telephone Crawford 7575
TERRE HAUTE
CONCRETE
SUPPLY CORP.
CENTRAL MIXED CONCRETE
CHAS. P. O'LEARY, President
10th & Chestnut Streets
TERRE HAUTE, INDIANA

BLACK & WHITE
CAB CO., INC.
BLACK & WHITE
& YELLOW CABS
Phone C-5064 Phone C-1313
TRANSFER SERVICE

Good Luck To The
Students of Wiley
From The
DOG n SUDS
No. 1—1300 No. 13th Street
No. 2—4207 Wabash Ave.

SMART GALS GO FOR
CURTIS'S
FASHIONS
TEENS • MISSES • LADIES
17 Meadows Center
Phone Crawford 5727

FOR THE FINEST
IN CHILDREN'S WEAR
SMART MOTHERS
SHOP AT
WABASH
CHILDREN'S
STORE
670 Wabash Ave.
Phone C-4142

KRAUSBEK
DRY
CLEANERS
FINE DRY
CLEANING
419 So. 13th St.
Phone C-6528

HEINL'S FLOWERS

129 So. 7th St.

Phone C-1425

JAME - WOLF CO.

FASHIONS OF DISTINCTION

622 Wabash Ave.
TERRE HAUTE, IND.

MORGE MOVING & STORAGE COMPANY, INC.

725 Spruce Street
TERRE HAUTE, INDIANA
Phone: C-9471

COMPLIMENTS
— OF —

PAIGE'S MUSIC STORE

TERRE HAUTE, INDIANA

CONGRATULATIONS TO THE CLASS OF 1959

INDIANA STATE BANK OF TERRE HAUTE

1211 Wabash Avenue
MEMBER F. D. I. C.

NATIONAL LITERARY ASSOCIATION, INC.

TERRE HAUTE, INDIANA

THOMAS DAVIS

GENERAL BUILDING CONTRACTOR
INTERIOR-EXTERIOR DECORATING
CUSTOM CABINETS

Phone C-5697

Office: 1914 Washington Avenue
Cabinet Shop: 3200 Deming St.
TERRE HAUTE, INDIANA

COMPLIMENTS
— OF —

The Shoe Box

508 Wabash Ave.

ENNA JETTICKS—
THE SHOE YOU
LOVE TO LIVE IN

COMPLIMENTS
— OF —

Radar Shell Service

WATCHES . . . CHINA . . . SILVER . . . APPLIANCES

ELLIOTT JEWELERS

LEADERS IN FINE DIAMONDS

11 Meadows Center

Phone L-0312

COMPLIMENTS
— OF —
McGraw
Drug
Store

COMPLIMENTS
— OF —
WABASH FEDERAL
SAVINGS &
LOAN
ASSOCIATION
10 North 6th Street
TERRE HAUTE, INDIANA

COMPLIMENTS
— OF —
DUMES
SALVAGE

STERCHI
Music Store
"MUSICIANS TO
SERVE MUSICIANS"
MUSICAL
INSTRUMENTS &
MUSIC OF
ALL KINDS
Phone C-6448
307 Wabash Ave.

BUNTIN-CONLEY
AGENCY
Insurance - Real Estate
29 South 7th Street
Phone C-4388
TERRE HAUTE, INDIANA

OUTFITTERS TO CHAMPIONS
FOR OVER
A QUARTER OF
A CENTURY
McMillan
SPORTS
INC.
Three Floors
at
Eighth and Wabash

ORNAMENTAL IRON
COLUMNS & RAILS
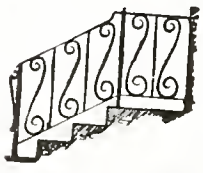
E. T. HAZLEDINE CO.
231 SOUTH 1ST STREET
Terre Haute, Ind.
PHONE C-9523

"EVERYTHING FOR
THE WELDER"
MINEWELD COMPANY
OF INDIANA, INC.
DISTRIBUTORS OF
WELDING SUPPLIES
FOR TWENTY-ONE YEARS
1339 North 13th St.

HERM ERMISCH
ONE 1 HOUR
DRY CLEANERS
16th & Poplar Sts.
SHIRT LAUNDRY

Bob Sharp's
HEATING
& AIR
CONDITIONING
1726 WABASH AVENUE
Phone L-8048

LEVINSON'S

3 FLOORS OF WOMEN'S FASHIONS AND SPORTSWEAR HEADQUARTERS

Terre Haute, Ind.

A. B. DICK DUPLICATING PRODUCTS

2116 Wabash Ave.

Phone C-3780

COMPLIMENTS — OF —

Frank's Restaurant

1229 Wabash Ave.

TERRE HAUTE, IND.

Hornung & Hahn

FINER JUNIOR AND SENIOR FOOTWEAR

26-28 So. 7th St.

21 Meadows Center

TERRE HAUTE GAS CORPORATION

632 Cherry Street

NOT ONE PENNY

P.S.C.I.'S

Never-ending expansion program to keep well ahead of your electrical needs is financed by folks who invest in the Company of their own free will. Not one penny of your tax money is used!

PUBLIC SERVICE COMPANY OF INDIANA, INC.

WASSEL INN

3106 WABASH AVE.

Dancing

HUNTER, GILLUM & HUNTER, INC.

GENERAL INSURANCE AND BONDS

Phone C-1400 or C-3123

16 South 7th St.

TERRE HAUTE, IND.

COMPLIMENTS — OF —

Reynolds & Company

Williamson Flower Shop

WE WIRE FLOWERS

Crawford 2222

4517 Wabash Ave.

TERRE HAUTE, IND.

COMPLIMENTS
— OF —

Miller,
Vrydagh
& Miller

BUILD BETTER
WITH
MATERIALS
FROM

FARRINGTON

SOUTH 25TH STREET ROAD

PHONE C-8781

COMPLIMENTS
— OF —

THE
TERRE HAUTE WATER
WORKS CORPORATION

COMPLIMENTS
— OF —

IDEAL-FITZGERALD
BAKING CO.

Bakers Of
HOLSUM BREAD
1518 Wabash Avenue

COMPLIMENTS
— OF —

Fashion
Cleaners

TERRE HAUTE'S
ONLY
CERTIFIED
DRY CLEANER

20 So. 5th St.
2606 So. 7th St.
905 College

HARDWARE
SUPPLY
COMPANY,
INC.

Wholesale
Iron, Steel and
Structural Material
Blacksmith, Mine and
Mill Supplies
Automotive
Equipment

930-940 CHESTNUT STREET
TERRE HAUTE, IND.

It costs less to buy the best—
GENUINE

KING'S DEEP VEIN COAL MINE

Princeton — "Indiana's Best Coal"
"It's Dustless" Specially Oil Treated

FURNACE LUMP
FURNACE EGG—STOKER

Phone C-3348
SOLD ONLY BY

DEEP VEIN COAL CO.
Office and Yard: 960 Poplar

COMPLIMENTS
— OF —

POWELL-STEPHENSON
LUMBER COMPANY

2723 South 7th Street
Phone L-6263

58,762*

Salesmen

- Are Available

To All Advertisers

In The -

TRIBUNE-STAR

*This is the combined circulation of the daily Tribune and Star, carrying your sales message into this numer of homes within Terre Haute and throughout the Wabash Valley.

COMPLIMENTS

—OF—

THE

GOODIE SHOP

CAFETERIA

660 Ohio Street

TERRE HAUTE, INDIANA

COMPLIMENTS

— OF —

Evans

Flag &

Decorating

COMPLIMENTS

— OF —

HOME

PACKING

COMPANY

400 NORTH FIRST ST.

PHONE L-8161

Be prepared for hospitality

BOTTLED UNDER AUTHORITY OF THE COCA-COLA COMPANY BY

TERRE HAUTE COCA-COLA BOTTLING CO.

Also Bottlers Of

Delicious Royal Palm Flavors and "76"

Express Service

At Freight Rates

BEST WAY, INC.

EXPRESS

COMPLIMENTS

— OF —

ELDRIDGE

HARLEY

DAVIDSON

SALES

737 N. Sixth St.

The Student's

Music Store

of Terre Haute

WARREN

HENDERSON

21 SOUTH 13TH STREET

Phone C-4421

Music Lessons

Accordians - Guitars

Repairing - Supplies

McCROCKLIN MOVING & STORAGE COMPANY

23rd & Locust Streets
Phone: C-6576
TERRE HAUTE, IND.

BOUILLEZ DONUT SHOP

21 Years At
125-A So. 7th St.
Phone L-7529

HERSCHELL BOUILLEZ

We Cater To Parties

COMPLIMENTS
— OF —

Valley Supply Company

Tri-K Mine

SUPER WASHED COAL

C-6095 C-6095

POPLAR FLOWER SHOP

J. A. (Jack) SITARSKI

Flowers For All Occasions

PHONE C-6122
14TH & POPLAR STREETS
TERRE HAUTE, IND.

COMPLIMENTS
— OF —

SAM FINE - FURS

622 Wabash Ave.

Phone C-7450

"Good Protographs Are Made, Not Just Taken"

LAWRENCE - KREHE STUDIOS

106 SOUTH SEVENTH ST.
Crawford 7715

COMPLIMENTS
— OF —

Pfeffer Dairy Queen

3201 Wabash Ave.
TERRE HAUTE, IND.

Wileyites - Keep "Burning With Gas"

PHILGAS THAT IS!

DISTRIBUTED BY:

JEBB'S INC.

2723 South 6th Street
Phone C-6185

DANIEL APPLIANCE

1206 Wabash Avenue
Phone C-1250

TAPPAN RANGES—PHILCO REFRIGERATORS
ABC WASHERS AND DRYERS—
FEDDERS AI CONDITIONING

Compliments of

HERFF-JONES CO.

MANUFACTURING JEWELERS
AND STATIONERS

1407-1419 North Capitol Avenue
INDIANAPOLIS 7, INDIANA

MR. GEORGE CRAVEN, Representative

VIQUESNEYS
BOXED STATIONERY
GIFTS
Greeting Cards For
All Occasions
BIBLES—BOOKS—GAMES
TWO COMPLETE STORES
TWO CONVENIENT LOCATIONS
811 Ohio Street
644 Wabash Avenue

COMPLIMENTS
— OF —
John Trimpe Cleaners
2507 College Ave.
Phone C-4669

WOODRIDGE MOTEL AND RESTAURANT
4545 Wabash Ave.
Phone C-2423
ON U. S. 40
ONE QUARTER MILE
EAST OF CITY
Terre Haute, Ind.

Best Wishes
From
THE TERRE HAUTE TENT & AWNING CO.
901 Chestnut St.
Phone L-6069
TERRE HAUTE, IND.

A FRIENDLY
FURNITURE STORE
Where brides-to-be and young marrieds for three generations have found the answer to quality and reliability at modest prices.
Silverstein Brothers, Inc.
526 WABASH AVE.
"FINE FURNITURE
SINCE 1898"

COMPLIMENTS
— OF —
Trianon
Drive-In

NEWLIN-JOHNSON DEVELOPMENT COMPANY
BUILDERS OF
BETTER HOMES
3000 Poplar Street
TERRE HAUTE, IND.
Phone L-6191

YMCA
Helping to create, maintain and extend through the school and community, high standards of Christian Character.
Clean Living
Clean Scholarship
Clean Speech
Clean Sports

JOHNNY MOORE'S

●

Auto Super Market

●

1126 Wabash

REQUEST

THIS LABEL ON ALL YOUR

PRINTED MATTER

IT COSTS NO MORE

ALLIED PRINTING TRADES UNION LABEL COUNCIL TERRE HAUTE

SYMBOLIC
OF EXPERT CRAFTSMANSHIP
DECENT WORKING CONDITIONS
AND FAIR WAGES

The following firms are entitled to use this label:

Anchor Printing Company
Lundstrom Printing Company
Moore-Langen Printing & Publishing Company
Viquesney Printing Company
Wittick, Inc., West Terre Haute
Woodburn Printing Company, Inc.

NEWSPAPERS:

Advocate Publishing Company
Spectator Publishing Company
Tribune-Star Publishing Company, Inc.

Courtesy of

TERRE HAUTE ALLIED PRINTING TRADES COUNCIL

POTTER ELECTRICAL ENGINEERING & CONSTRUCTION CO., INC.

Commercial - Industrial
Residential

Licensed - Bonded - Insured

"WE WIRE AUTOMATIC EQUIPMENT"

925 Wabash Avenue

Phone C-7498

BEDDOW'S MODERN HOME SHOP

Chester Beddow—Louise Beddow

Aluminum Storm Doors and Windows

RELIABLE BUILDING SUPPLIES

Phone C-5552
1326 South 25th Street
TERRE HAUTE, INDIANA

COMPLIMENTS
—OF—

HILL'S SNAPPY SERVICE

25 North 5th
715 Ohio
924 Wabash
116 North 7th

TERRE HAUTE, INDIANA

TERRE HAUTE DISTRICT AUTOMOBILE DEALERS ASSOCIATION

ADAMS PONTIAC, INC.
DOWNTOWN CHEVROLET SALES, INC.
GASAWAY MOTORS
KEY AUTO SALES, INC.
RANES-O'DANIEL AUTO SALES, INC.
MACE SERVICE, INC.
JOHN MOORE AUTO SALES
SHANKS MOTORS, INC.
WABASH MOTORS, INC.
TERRE HAUTE AUTO CO.
VIGO MOTORS

ARMSTRONGWALKER LUMBER CO., INC.

Eleventh and Spruce Streets

TERRE HAUTE, INDIANA

Telephone C-3367

OUR CONGRATULATIONS TO THE
GRADUATING CLASS OF
JUNE, 1959

JACK THRASHER'S WABASH MOTORS

Your Friendly
Ford Dealer

Telephone L-6251

3033 Wabash Avenue

TERRE HAUTE, INDIANA

COMPLIMENTS
— OF —

THE BORDEN COMPANY

531 North 5th Street
TERRE HAUTE, INDIANA
Phone Crawford 5031

The Food It's Fun To Eat—Chesty Potato Chips, Popcorn and Ruffles

CHESTY FOODS, INC.

Phone C-2369
TERRE HAUTE, INDIANA

CAHILL MARKET

17th & Poplar Sts.

DRIVE-IN PARKING
Open 'Til 10:00 P. M.

La Salle Shop

CORRECT DRESS
FOR WOMEN,
MISSES
AND JUNIORS

28 NORTH SIXTH ST.
Terre Haute, Ind.

Easyday Laundromat

HALF HOUR LAUNDRY
DRY CLEANING —
— SHIRTS FINISHED
1429 South 25th St.
Phone L-9564

Bigwood's

Terre Haute's Reliable Jewelers Since 1877

FAMOUS BRAND
WATCHES - DIAMONDS
JEWELRY - CLOCKS
RADIOS

USE BIGWOOD'S BUDGET PAY PLAN

Balduzzi Studio

625 South 6th St.
Phone C-6778

ALLEN AND STEEN

8th and Ohio Streets

LOANS — FINANCING — INSURANCE
SERVING THE WABASH VALLEY
FOR 41 YEARS

PEFFLEY'S D-X SERVICE

FIRESTONE
TIRES, TUBES
AND ACCESSORIES
CAR AND HEAVY TRUCK
LUBRICATION
400 South 7th St.
TERRE HAUTE, IND.
WRECKER SERVICE
DAY OR NIGHT
Phones:
Day—C-9363
Night—L-0092—L-6407

COMPLIMENTS
— OF —

Temple Laundry and Dry Cleaning

400 North 3rd St.
Phone C-3374

VENDEL GROCERY

FANCY GROCERIES,
FRUITS & VEGETABLES

PHONE C-1357
1101 SOUTH 8TH STREET
PAUL KELLEY, Owner

TRY THE DRUG STORE FIRST

Valley Flower Shop

212 National Ave.
WEST TERRE HAUTE, INDIANA
Telephone: D-7835

YOUR HEALTH MAKES

YOUR PROFESSION

WHY NOT MAKE YOUR

PROFESSION HEALTH ?

Dear D,
It's been nice, being around you (so many times
now I had the desire to take you in my arms
and show you a bear hug). But getting down
to real business I think you real swell
and a very pretty girl. I couldn't say you
a loser, because I haven't dated you yet!

David D.

Wabash Valley Pharmaceutical Association, Inc.

Contractors For Roofing . . . Siding
Gas & Oil Furnaces — Stokers
Storm Windows — Jalousies

GUARANTEE ROOFING CO.

TERRE HAUTE, INDIANA

COMPLIMENTS
— OF —

S. H. PAWLEY LUMBER COMPANY, INC.

1101 Lafayette Ave. C-4343
800 South 9th St C-1395

OTHER YARDS

Brazil—Dana—Cayuga—Perryville
Center Point—St. Bernice

COMPLIMENTS
— OF —

ADVANCE ELECTRIC CO.

545 NORTH 6TH STREET

TERRE HAUTE SAVINGS BANK

1869-1959

90 Years of Saving

SIXTH AND OHIO STREETS

Delores,
To a real nice girl and my history buddy. It's been a wonderful junior year and I know our senior year will be even better! Good luck in the future and I'll see you in our senior year.
Best of luck!
Carol Shoufield

Compliments of

A FRIEND

Printing is an art; . . . . . Let a Craftsman do it

★ ★ ★ ★

SCHOOL ANNUALS

DANCE PROGRAMS

PERSONAL STATIONERY

LOOSE-LEAF SUPPLIES

ENGRAVING . . . . . .

ART WORK . . . . . .

★ ★ ★ ★

Our Reputation has been built upon QUALITY and CONSIDERATION rendered to all who have engaged our services. . . . .

. . . Woodburn Printing Co-Inc. . .

25 South Sixth Street « « » Terre Haute, Indiana

ROOTS PHOTOGRAPHIC STUDIO
PORTRAITS

Congratulations To
BARBY EINSTANDIG

High Salesman of 1959
WILEYAN ADVERTISING

PEPSI-COLA

COMPLIMENTS
— OF —
BRODIE WINDOW DOOR & AWNING COMPANY
442 NORTH 13TH ST.
AT LIBERTY

Paitson Bros.
GROCERIES, MEATS AND BAKED GOODS
15th & Locust Sts.

Bob Kadel
PHOTOGRAPHER OF SOPHOMORES AND JUNIORS

INDEX

—A—

Abel, Marilyn 81
Adamson, Mrs. Margaret Jane 39, 62, 68
Adams, Zabdiel 26, 45, 51, 83
Adelman, Sharon 19, 64, 81
Adkinson, Linda 11, 18, 22, 39, 49, 57, 81
Ahrens, Robert 24, 25, 63, 68
Aikman, Jan 20, 22, 31, 39, 40, 57, 70
Albin, Jerry 24, 88
Alexander, Constance 58, 59, 80, 81
Alexander, Orville 88
Allyn, George 32, 38, 88
Ames, Melinda 6, 13, 15, 20, 39, 41, 58, 70
Ames, Richard 30, 88
Anderson, Delores 38, 67, 81

INDEX

Anderson, Dorris 54, 81
Anderson, Jean 7, 12, 26, 27, 28, 39, 41, 88
Anderson, Karen 12, 18, 32, 81
Anderson, Kay 10, 13, 18, 19, 20, 26, 29, 39, 40, 70
Archer, Karen 88
Arnold, Larry 21, 46, 65, 81
Arnold, Sue 87, 88
Ashcraft, Richard 70
Asher, Mike 20, 34, 35, 88
Austin, Louis 88
Auterson, Gerald 70
Ayars, Bob 9, 20, 30, 32, 33, 34, 35, 70

—B—

Baggs, Sharon 88
Bailey, Eugene 24, 81
Baker, Harold 64, 81
Baker, Patricia Ann 70
Baker, Sharon 20, 31, 35, 39, 58, 70
Bain, Leslie 30, 32, 63
Barnett, Bill 20, 70
Barnes, Becky 4, 26, 30, 32, 33, 88
Barnhart, David 45, 63, 81
Barrick, Judy 88
Bartlett, Pat 20, 31, 35, 70
Bartley, Carol 81
Barton, Jeff 81
Batman, Gerri 19, 29, 31, 40, 81
Batson, Diana 35, 81
Bauermeister, John 24, 26, 88
Baumann, Darleen 20, 28, 34, 35, 39, 40, 68, 69, 70
Baumann, Kenny 24, 88, 94
Bauer, Ed 10, 19, 20, 22, 24, 25, 68, 70, 73
Bayer, John 35
Bearley, John 9, 70
Beddow, Chester 34, 88
Bedwell, David 53, 81
Bedwell, Jim 81
Bedwell, Larry 24
Beecher, Quentin 30, 32, 34
Behagg, Karen 36, 81
Bell, Karren 19, 29, 63, 81
Belles, Brian 10
Belskus, Albert 24, 46, 50, 52, 81
Benham, Jane 12, 13, 20, 22, 29, 39, 41, 69, 70
Bennett, Bill 46, 81
Bennett, Erving 46, 88
Bickel, Andy 81
Bindley, Bob 20, 24, 25, 70
Birdsall, June 40, 70
Bitzegaio, Judi 7, 41, 88
Black, Rebecca 63, 81
Blake, Harriet 70
Blakeley, Roberta 81
Bland, Stephen 70
Bland, Susan 63, 81
Block, Sandra 26, 29, 39, 40, 88
Blom, Mary Ann 13, 35, 38, 71
Blouch, Catherine 88
Blouch, Mollie 64, 81
Blum, Carolyn 10, 13, 20, 37, 39, 41, 48, 71
Boes, Barbara 81
Boling, Fred 88
Boling, Roseanne 88
Booker, Mary 58, 88
Booth, David 88
Booth, Jack 25
Bopp, Becky 22, 41, 81
Bopp, Carl 81
Borders, Joanna 9, 20, 31, 39, 41, 71
Bosc, Marion 35, 71
Bosworth, Gib 25, 56, 88
Bosworth, Tom 13, 20, 24, 25, 53, 71, 87
Bouillez, Pat 30, 31, 32, 35, 71
Bowden, Dave 24, 43, 46, 88, 94
Bowen, Diana 39, 41, 81
Bowen, Erma 12, 31, 81
Bowen, Vera 88
Boulin, Rosanna 38
Boyd, Pat 12, 81
Boyer, John 20, 30, 32, 34, 88
Boyer, Stephen 71
Boyle, Merrill 13, 21, 40, 71
Boyle, Mrs. Wayne 21
Bradfield, Allen 24, 88
Bradley, Bonnie 34, 35, 58, 81
Bragg, Kathy 22, 39, 40, 81
Branson, Howard Dean 71
Bratt, Marvin 24, 34, 35, 45, 88
Braunschweiger, Marsha 18, 26, 39, 40, 88
Brayfield, Sharon 12, 31, 81
Bredeweg, Richard 34, 45, 46, 88
Bridwell, Amos 81
Brock, Mrs. Elizabeth 95
Brock, Wayne 71
Brodie, Ann 88
Brokaw, Fred 24, 25, 43, 48, 50, 51, 88
Brosey, Joyce 34, 35, 37, 58, 81
Brown, Frank 95
Brown, Jerry 45, 46, 88
Brown, Lynette 88
Buchanan, Miss Norma 63
Buck, Paulette 63
Burke, Kathy 31, 81
Bruner, Jack 20, 25, 71
Burnell, Gary 81
Burnette, Ruth 35, 88
Burroughs, Patricia 88
Bush, LaRosa 26, 88
Busson, Terry 20, 24, 57, 71
Byers, Allen 30, 32, 33, 34, 35, 54, 81
Byrd, Steven 9, 20, 74

—C—

Cagle, James 88
Cajacob, Pete 7, 10, 22, 50, 51, 73, 88
Cajacob, Sally 13, 20, 37, 39, 41, 57, 68, 69, 71, 87
Caldwell, Larry 81
Calglazer, Larry 9, 24, 56, 88
Campbell, Patricia 30, 58, 81
Campbell, Ruth 38, 81
Campbell, Sally 71
Campbell, William 32, 81
Cantarella, Janice 38, 88
Cardwell, Carol 31
Carr, Martha 30, 32, 33, 71, 88
Carter, Wendell 50, 52, 55, 69, 71
Cassle, Marietta 12, 13, 20, 38, 41, 58, 68, 71
Cecil, Carol 89
Chalos, Miss Mary 63, 80
Chambers, Crysta 35, 38, 71
Chambers, Marlin 82
Chester, Sharon 38, 89
Chubb, Sharon 89
Chumley, Mike 24, 25, 40, 54, 72
Churchill, Mike 20, 30, 32, 34, 89
Clark, Charles 24, 82
Clark, Earl 24, 56, 89
Clark, Pat 35, 72
Clay, Richard 56
Clayton, Judy 12, 82
Cline, Sherrie 82
Clough, Arthur 24, 26, 34, 35, 89
Conn, Sharon 89
Conley, Allan 9, 34, 35, 82
Constant, Rev. 25
Cook, Jim 24, 45, 46, 82
Cooper, Sam 30, 34, 35, 63, 82
Corthum, Mike 19, 20, 53, 68, 69, 72
Cotterman, Howard 9, 20, 53, 72
Cottingham, Daryl 24, 54, 89
Cottrell, Kent 10, 45, 46, 47, 72
Cowden, Janice 33
Cowherd, Carrie 37, 89
Cox, Emily 29, 39, 40, 57, 80, 82
Cox, James 72
Cox, Linda 89
Coy, Judy 83
Crane, Barbara 89
Craven, George 80
Creasey, Alice 89
Crone, Linda 38
Crowder, Dennis 82
Crumrin, Christine 63, 82
Cunningham, Cheryl 9, 35, 72
Cunningham, Janet 82
Curts, Vicki 40, 64, 82
Cutter, Ronnie 7, 22, 24, 45, 46, 56, 89, 94

—D—

Darrow, Norman 63
Davidson, Suzie 31, 41, 72
Davis, Betty 26, 29, 89
Davis, David 46, 82
Davis, Dorothy 20, 22, 37, 41, 58, 72
Davis, George 30, 89
Davis, Larry 24, 45, 46, 64, 82, 86
Davis, Mrs. Margaret 95
Davis, Richard 89
Davis, Robin 63, 82
Davy, Anne 82
Day, Bartley 10
Day, Susan 10, 28, 29, 31, 32, 34, 35, 36, 41, 48, 72
Deakins, Sharon 9, 72
Dean, Jeff 7, 24, 30, 89, 94
DeLoach, Jim 56, 89
De Mougin, Srilda 30, 32, 33, 34, 35, 72
Dennis, Paul 54, 55, 72
Densmore, Carolyn 58, 59, 89
Dickerson, Bill 54, 72
Dimond, Sharon 72
Dishon, Marcella 82
Ditto, Pam 35, 82
Doering, Carl 20, 30, 34, 35, 45, 49, 89
Donnelly, Mike 12, 18, 20, 26, 82
Dowden, Janice 9, 34, 35, 39, 72
Doyle, Jerry 9, 56, 82
Drake, Carol 58, 89
Drake, Conna 89, 94
Drake, Linda 38, 89
Drake, Richard 72
Dreher, Fred 20, 30, 32, 89
Duzenberry, Darleth 82
Dukes, Jim 24, 89
Dyer, Jack 10, 13, 18, 91, 20, 21, 43, 46, 47, 50, 52, 55, 72

—E—

Edwards, Don 73
Edwards, Todd 24, 89
Edwards, Warren 89

INDEX

Eggleston, Barbara 34, 35, 38, 82
Einstandig, Barbara 39, 41, 82, 87
Einstandig, Elaine 5, 20, 31, 73
Eller, Judith 35, 89
Elliott, Kenneth 82
English, Pam 82
Enyart, Ruth 35, 38, 73
Ervin, Robert 9, 89
Eslinger, Jim 64, 82
Eslinger, Ken 73
Evans, Dixie 89
Evans, Janet 20, 28, 31, 34, 35, 57, 58, 73
Evans, Miss Pauline 63
Evans, William 18, 41, 82
Evrard, Charles 63
Everly, Jerry 20, 35, 73
Everson, Dave 13, 15, 20, 25, 56, 68, 69, 73, 87
Evenger, Janet 35, 73
Ewing, Nellie 58, 89

—F—

Farmer, Keith 82
Farrimond, Steve 89
Felling, Lesile 18, 63, 68
Fenwick, Kent 9, 73
Fenwick, Mark 24, 54, 89
Feuquay, Frank 95
Fine, Carol 32, 33, 35, 36, 37, 41, 82
Fisher, Orville 63, 82
Fisher, Sarah 36, 41, 82
Floyd, Jane 37, 80, 82
Floyd, Sharon 20, 31, 73
Follett, Richard 89
Foltz, Paul 9, 89
Foltz, Philip 9, 35, 89
Forbes, Jim 24, 51, 89
Forbes, Linda 37, 87
Fort, Catherine 73
Fowler, Susan 12, 28, 31, 39, 41, 82
France, Sharon 39, 40, 89
Francis, Robert 24, 54, 63, 82
Fred, Linda 82
Frederick, Linda 89
Freeman, Lenora 63
French, Dale 9, 20, 53, 73
French, Lowell 45, 56, 82
Fry, Anita 30, 31, 82
Fuller, Ellen 82
Fulmer, Mary 89
Funk, Caroline 59
Furrer, Caroline 73

—G—

Gabriel, Ronnie 24, 89
Gambill, Gilbert 10
Gammie, Valera 89
Gardner, George 82
Garmong, Steve 82
Garner, Joyce 90
Garrett, Jim 82
Gaskins, Janet 30, 32, 34, 35, 40, 58, 73
Gates, Nancie 7, 24, 39, 41, 90
Gilder, Peg 13, 19, 20, 21, 31, 39, 41, 73, 87
Giordiando, Cathy 35, 90, 04
Goodman, Evan 15, 19, 20, 39, 40, 69, 73, 87
Gordon, Charles 35, 82
Gordon, Harry 45, 90
Gordon, Marilyn 35, 82
Gordan, Opal 73
Gordon, Walter 90
Gorman, Lee 90
Gosnell, Joanne 30, 31, 32, 33, 35, 73
Goss, Carol 39, 41, 58, 59, 74
Grafe, Paul 46, 56, 82
Grandidier, Christie 58, 83
Gray, Sharon 35, 37, 58, 83
Green, Denny 83
Green, Tonya 83
Greiner, Larry 90
Griffin, Iris 74
Griffith, Arthur 83
Griffith, Michael 74
Grigsby, Ron 45, 46, 55
Grinstead, Paul 90
Gruppe, Robert 69
Gummere, Johanna 38, 83
Gummere, Nancy 35, 83

—H—

Haas, Margaret 83
Hahn, Holly 26, 29, 90
Hahn, Linda 34, 35, 36, 83
Hahn, Sherri 10
Haist, Brenda 4, 13, 20, 32, 33, 36, 38, 74
Haist, Gordon 21, 30, 90
Hake, Sharon 19, 83
Hall, Nancy 83
Halt, E. V. 52, 53, 64
Hamblim, Sheryl 90
Hamilton, Stanley 32, 67, 74
Hancock, Marilyn 9, 20, 37, 58, 74
Handick, Beverly 22, 90
Hankins, Jackie 30, 58, 59, 90
Hanna, Marilyn 22, 90
Harmon, Delores 38, 90
Harned, Roger 24, 64, 83, 26
Harney, Janis 12, 83
Harrah, Bob 24, 90
Harvey, Jim 90
Hartley, Jerry 74
Haskin, Patricia 90
Hawkins, Carole 37, 90
Hawkins, Dick 64
Hays, Tommy 25, 90
Hayworth, Judy 90
Heady, Carol 32, 83
Heath, Irving 64
Heaton, Sally 90
Hehman, James 9, 90
Heidlebaugh, Sandra 9, 58, 59, 74
Heine, Fred 64
Henderson, Warren 20, 30, 32
Heringman, Naomi, 12, 26, 41, 83
Herod, Jane 40, 80, 83
Herrin, Bronwen 35, 38, 83
Herrington, Janet 90
Hester, Linda 90
Hicky, Douglas 83
Hieber, Bonnie 90
Higginbotham, Russel 63, 83
Hill, Danny 24, 90, 26
Hines, Carolyn 83
Hodge, Charles 90
Hoesman, Judy 34, 35, 83
Hoke, Beverly 83
Hoke, Brenda 38, 74
Hoke, John 63, 83
Hoke, Sharon 40
Hollis, Hilary 32, 33, 34, 35, 36, 38, 74
Holt, Ramona 19, 90
Holmes, Mary Ann 38, 83
Hord, Gloria 34, 38, 83
Horton, Penne 22, 90
Houston, James 24, 25, 45, 46, 90
Huberti, Michael 56, 83
Huffman, Robert 24, 34, 35, 90
Huggins, Mrs. Mary Ann 64, 87
Hughes, Bob 24, 83
Hurst, Barbara 39, 83
Hurst, Bob 30, 32, 90
Hust, Darrel 24, 25, 43, 46, 83

—I—

Mr. Ingersoll 21
Isabell, Norma 83

—J—

Jackson, Phillip 38, 74
Jeffers, Karen 30, 32, 38, 41, 58, 74
Jennings, Louise 90
Jenson, John 83
Jobe, Miss Thelma 36, 62, 64
Johnson, Miss Betty 64
Johnson, Donna 90
Johnson, Florence 58, 90
Johnson, Harry 64, 65
Jones, Delta 19, 83
Jones, Miss Edith 64, 68
Jones, George 20, 34, 35, 74
Jones, Marilyn 26, 58, 59, 64, 83
Jones, Mary Hellen 83
Jones, Sharon 90
Jones, Thomas 24, 56, 90
Jones, W. Dennis 52, 54, 55, 69, 74
Jordan, Judith 34, 35, 74
Jorden, Phyllis 90
Joyce, Bob 35, 74
Junker, Larry 24, 30, 32, 33, 34, 35, 39, 41, 45, 46, 87

—K—

Kable, Sue 56, 90
Kantman, Charles 58, 90
Karm, Wanda 31, 83
Kasameyer, Bruce 50, 53, 74
Kassabaum, Kay 18, 28, 29, 39, 40, 57, 83
Kellams, Evelyn 56, 74
Kellems, Louise 58, 59
Keller, Vernon 83
Kelm, Karen 83
Kerns, Miss Gertrude 64, 68
Kerns, Robert Dennis 10, 11, 18, 20, 21, 24, 25, 39, 45, 46, 75
Kester, Earl 90
Kibler, Shirley 28, 29, 31, 39, 40, 83
Kiger, Ronald 24, 54, 83
King, Jean 90
King, Lawrence Gene 54, 55, 75
Kinsey, Robert 53, 75
Kinsinger, Peggy 30, 90
Kirk, Edward 30, 32, 87, 90
Knott, Judy 59, 91
Knotts, Cheryl 39, 40, 91
Kovach, Linda 91
Krumreich, Dale 9, 19, 24, 91
Kuykendall, Millie 32, 75

INDEX

—L—

LaBier, Catherine 7, 34, 35, 91
Ladd, Bruce 91
Land, Gary 45, 46, 75
Landers, Connie 83
Landrum, Miss Janette 62, 63, 65, 80
Lansbery, Karen 83
Larsen, John 24, 45, 83
Laufman, Betty 83
Laufman, Ernestine 91
Lawrence, Richard David 9, 34, 35, 75
Lawson, Gerald 46
Leachman, Mary Lou 29, 34, 35, 39, 41, 84
Lebowitz, Martin 19, 40, 45, 46, 84
Lee, Eleanor 29, 39, 41, 80, 84
Lee, Patricia 64
Leitzman, Robert 24, 25, 46, 84
LeMaster, Dianna 91
Leventhal, Don 91
Levinson, Janice 26, 64, 84
Lewis, Anne 84
Liffick, Terry 19, 53, 84
Like, Nikki 91
Like, Stephen 33, 35, 75
Lindholm, David 24, 91
Lindley, Betty 28, 91
Liston, Rita 91
Liston, Sylvia 30, 33, 34, 35, 75
Little, Charles 75
Lloyd, Conie 91
Lloyd, Dorothy 12, 13, 18, 20, 33, 34, 35, 75
Lloyd, Julia 34, 91
Lowenstein, Ruth 26, 41, 80, 84
Logan, Patricia 58, 59, 75
Long, Carolyn 34, 35, 84
Long, Delores 32, 33, 34, 35, 75
Long, Kenneth 91
Long, Loretta 34, 35, 91
Lovelace, Mary Jane 75
Lowery, Carla 19, 26, 91
Lucas, Ronnie 24, 91
Luther, Ellen 31, 39, 41, 47, 57, 64, 84
Luther, Herbie 11
Luther, JoAnne 10, 11, 13, 18, 20, 26, 34, 35, 37, 39, 41, 49, 57, 75
Lyon, David 84

—M—

Mace, Donna 4, 91
Mahurin, Deanna Kay 35, 38, 39, 58, 75
Majors, David 30, 91
Major, Wallace 9, 84
Malloy, William 54, 65, 68
Maloof, Charles James 75
Maloof, Patty 58, 59, 91
Mankin, Carla 30, 31, 34, 35, 37, 68, 75
Mannon, Jim 33, 34, 35, 84
Markle, Nelson 26, 91
Marks, Wallace 26, 56, 65, 84
Marshall, Clarence 91
Mars, Judy 84
Martin, George 51, 84
Martin, John 20, 21, 30, 46, 53, 80, 84
Martin, Richard 46, 47, 65, 68
Martin, Todd 30, 34, 35, 54, 87, 91
Martin, Wilma 91
Mason, Lester 24, 91
Mason, Susan 84
Masters, John 12, 13, 26, 75
Matlock, Donna 87, 91
Matthews, Mary Lou 29, 39, 84
Maurer, Becky 91
Maurer, Carolyn 20, 31, 76
Maurer, Jay 20, 80
McAninch, Ruth Ann 37, 58, 84
McBride, Doris 58, 84
McClain, Nancy 22, 41, 59, 76
McClure, Charlotte 33, 34, 35, 58, 76
McClure, Sharon 84
McConkey, Albert 84
McCoskey, Douglas 84
McCoy, Tom 32, 34, 35, 76
McDermott, Michael 76
McDonald, Maureen 11, 20, 31, 37, 41, 46, 49, 76
McDonald, Michael 21, 25, 46, 50, 84
McDonald, Micki 91
McEwan, Susanne 91
McGlone, Margaret 30, 32, 38, 84
McGowen, Richard 91
McGuire, Fred 84
McKee, Jay 24, 91
McKenzie, Roberta 35, 38, 84
McKnight, Donna 84
McMains, Joseph 91
McNeely, Ken 46, 56, 76
McNeil, Kathy 91
Messick, Eva Lou 22, 31, 65, 84
Milburn, Jim 20, 30, 32, 54, 94, 97
Miller, Carol 7, 9, 13, 20, 27, 31, 39, 41, 76
Miller, Dorothy 76
Miller, Gary 7, 24, 25, 91, 94
Miller, George 24, 91
Miller, George John 20, 76
Miller, JoAnn 35
Miller, Judy 84
Miller, Stanley 24, 91
Mills, Marcia 20, 34, 35, 57, 58, 91
Minderman, Karen 10, 13, 22, 37, 41, 76
Minnis, Judy 26, 29, 91
Modesitt, Connie 84
Moench, Betty 19, 91
Moench, Richard 9, 68, 76
Moonie, Mrs. Minnie 37, 62, 65
Moody, Wendell 76
Moore, Clara 35, 58, 59, 84
Moore, John Jr. 20, 30, 53, 76
Moore, Susan 30, 84
Morehead, Joan 59, 76
Morgan, David 30, 32, 34, 35, 84
Morge, Judy 58, 59, 84
Morris, Joseph 24, 76
Montgomery, Nancy 58
Moyer, Mike 20, 30, 45, 46, 84
Moser, Greg 24, 91
Mullen, George 9, 24, 91
Murphy, James Dennis 76
Myers, Darlene 58, 91
Myers, Mike 24, 84

—N—

Nasser, Sydney 50, 51, 84
Newbury, Charles 30, 32, 92
Neudorff, Jacqueline 28, 30, 31, 84
Newell, Gloria 29, 92
Newell, Kenneth 20, 50, 76
Newlin, Connie 38, 84
Nicoson, Dixie 92
Nipple, Linda 92
Norris, Loretta 84

—O—

Oard, Carolyn 84
Olsen, Jane 84
O'Rear, Mrs. Valerie 65
Overfelt, Lou Anne 35, 38, 77
Owens, Gloria 35, 37, 38, 84

—P—

Paddock, Claudia 92
Paddock, Marcia 80, 85
Pagelsen, Robert 30, 92
Page, Warner 20, 21, 30, 41, 46, 80, 85
Parks, Carole 35, 41, 58, 77
Parrish, Karen 26, 40, 85
Parrish, Sue 92
Paschal, Lavander 46, 80, 85
Patrick, Deanna 19, 65
Patrick, Michael 92
Patton, Dick 85
Patton, Nancy 20, 26, 28, 29, 41, 58, 77
Payne, Donna 26, 30, 32
Payne, Kenneth 65, 80
Payton, Susan 92
Pensack, Michael 26, 85
Perkins, Paula 38, 77
Peters, Charles 85
Petty, Mary Alice 92
Philippi, Pat 38, 85
Phillips, Barbara 85
Phillips, Leah 77
Pierson, Emilie 92
Porter, Sherry 92
Porter, Andy 24, 53, 85
Poston, Clister 77
Potter, Sue-z 10, 13, 14, 20, 31, 39, 41, 48, 77
Potts, Gary 85
Potts, Norma 85
Pound Donna 40, 64, 80, 85
Powell, Cynthia 85
Powell, Sondra 20, 22, 39, 41, 57, 58, 77
Price, David 92
Price, Miss Ferne 58, 59, 65
Price, Rex 45, 46, 85
Price, Sharon 58, 92
Pringle, Lewis 13, 20, 21, 26, 69, 77
Pringle, Mary 7, 12, 26, 34, 35, 73, 87, 92
Profitt, Cy 62, 65, 72
Pruitt, Miss Straussa 65
Purcell, Judy 10
Purcell, Linda 80, 85
Purcell, Peggy 10, 13, 18, 20, 37, 39, 48, 57, 77

—Q—

Quelle, James 9, 92
Quinn, Pamela 39, 41, 58, 77
Quinn, Patricia 58, 85

—R—

Ralston, Richard 30, 33, 34, 35, 64, 85
Ramer, Kathleen 36, 37, 58, 59, 77
Ramer, Marilyn 92
Rand, Julane 92
Rand, Robert 20, 24, 77
Rapson, Richard Jr. 24, 46, 77
Ratcliffe, Marcia 4, 36, 85
Ray, Miss Winnifred 65
Rector, Larry 20, 30, 32, 34, 92
Rector, Sandra 6, 85
Reed, Caorline 30, 35, 58, 85
Reese, Marjorie 80, 85
Reich, Merry Jane 19, 28, 29, 92
Rennels, David 20, 30, 32, 33, 34, 35, 64, 85
Reynolds, Sandra 92
Ripple, Sandra 30, 32, 58, 59, 92
Rich, Lloyd 20, 26, 27, 40, 77
Riley, Jack 30, 32, 35, 77
Ringle, Barbara 77
Rutherford, Vane R. 25, 62
Robbins, Diane 92
Robbins, Larry 85

Debbie's
Social sweet girl, Best of luck Always
Larry Davis

INDEX

Robbs, Edward .. 45, 46, 56, 92
Roberts, Carolyn 26, 32, 40, 92
Roberts, Craig .. 10, 11
Roberts, Joyce 77
Roberts, Richard 24, 37, 63, 85
Robertson, Barbara 92
Robinson, Sally 85
Roesch, Elizabeth 20, 41, 78
Rogers, Kenneth 54, 85
Rosenburg, Laura 9, 35, 78
Royer, Herschel 5, 56
Royse, Michael 92
Ruby, Howard 34, 35, 92
Russell, Fred 30, 92
Russell, Michael 92
Russell, Norma 35, 92
Rutledge, Guy Byron 5, 20, 26, 78

—S—

Sanders, Jeannine 92
Sanders, Sabra 30, 85
Sauer, Carol 92, 94
Sawyer, Carolyn 33, 34, 35, 85
Schalburg, Bart 54, 85
Scheick, Barbara 92
Schlup, Charlene 92
Schroeder, Jack 66
Schultz, Karen 85, 95
Schumpert, Paul 95
Schwarz, John 24, 85
Schwartz, Kay 85
Scott, Otto Powell 78
Seaman, Shirley 10, 20, 39, 41, 48, 57, 78
Seiler, Karen 19, 85
Seitz, Daniel .. 26, 34, 35, 92
Senter, Sandra 92
Setty, Carol 37, 58, 78
Shaffer, Larry 12, 13, 20, 32, 33, 34, 35, 78
Shanklin, Saundra 85
Sharp, Karen 92
Sharp, Paula 85
Sharp, Roxanne 85
Sharpe, John 20, 30, 32, 33, 92
Shauntee, Beverly 92
Shelton, Philip 20, 24, 25, 78
Shonfield, Carol 31, 39, 41, 85
Shope, Larry 20, 24, 50, 72, 78
Shores, Ren 9, 92
Shouse, Janice 92
Sibley, Richard 11, 24, 46, 85
Simpson, Gary 85
Sinter, Carolyn 58
Sipe, Leslie 58, 92
Sisson, Jacqueline 92
Smith, Carol 58, 59, 85
Smith, David 30, 92
Smith, Dick 85
Smith, Donald 24, 43, 46, 93
Smith, Fred 20, 24, 45, 46, 56, 78
Smith, John 86
Smith, Mary Ann 30, 32, 93
Smith, Pamela 9, 10, 13, 20, 31, 41, 79
Smith, Phyllis 38, 93
Smith, Sharon 93
Snipes, John 64, 86
Snow, Denny 24, 53, 85
Solomon, Charles 86
Sparks, Dave 93
Sparks, Jerry 18, 20, 21, 46, 50, 56, 86
Sparks, Lucinda 30, 32, 35, 58, 86
Sprague, Sharon 19, 22, 31, 39, 40, 93, 94
Sprague, Shirley 11, 31, 40, 49, 93, 94
Stageberg, Marilyn 12, 19, 26, 35, 86
Staggs, Susan 5, 20, 39, 41, 58, 78
Stahl, Peter 9, 63, 86
Stark, Carolyn 56, 93
Stark, John 85
Stark, Judy 20, 31, 37, 41, 57, 58, 78
Starkey, Sue 30, 34, 35, 58, 86
Stein, Bill 86
Stephens, Dick 32, 93
Stephens, Ricky 86
Stephens, Susan 19, 35, 93
Stevenson, Mike 63, 64, 86
Stewart, Jim 24, 93
Stoneburner, Sharon 93
Storaasli, Kathy 7, 39, 93
Storaasli, Ruth 41, 86
Stoughton, Janet 36, 58, 86
Stout, Wayne 32, 93
Strahle, Jacqueline 13, 33, 34, 35, 39, 78
Strahle, Pete 34, 35
Stultz, Don 45, 46
Stultz, Paul 63, 86
Stump, Theadora 34, 35, 39, 41, 58, 59, 86
Sullivan, Dorothy 86
Sullivan, Mackey 93
Sutch, Libby 93
Swalls, Linda 93
Sweatt, Everett Jr. 24
Sweatt, Keith 45, 46, 51, 93
Swinford, Mrs. Hattie 95

—T—

Tanoos, Rosemary 30, 86
Taylor, Charles 86
Taylor, Robert 10, 20, 21, 39, 68, 78
Templeton, Jerry 19, 45, 46, 78
Templeton, Larry 93
Terrell, Robert 18, 24, 25, 46, 86
Thomas, Gilbert 66
Trezise, Virginia 71
Thompson, Betty 20, 58, 59, 86
Thompson, Danny 20, 21, 86, 87
Thompson, Jane 93
Thompson, Patsy 86
Thompson, Miss Vida L. 66
Thomson, Joseph 95
Thomson, Martha 19, 34, 35, 64, 86
Tipton, Dave 51, 54, 93
Todd, Heather 93
Trice, Clara 58, 86
Trice, Marva 20, 58, 86
Trotter, Kenneth 93
Tryon, Charles 24, 93
Tryon, Marilyn 93
Tucker, Marcia 6, 86
Tuggle, Neal 21, 22, 24, 86
Turk, Miss Margaret 37, 66
Turner, George 66

—U—

Unsinger, Jerry 30, 32, 34, 35, 86
Utley, Lawrence 46
Utter, Nancy 9, 32, 33, 34, 35, 36, 68, 78

—V—

Valentine, Lucy 93
Van Arsdale, Paul 24, 53, 86
Van Deren, Richard 9, 13, 19, 20, 21, 41, 79
Van Hoy, Bill 21, 39, 40, 41, 45, 86
Van Laningham, James 66, 80
VanScoyk, Sharla 93
Victorson, Joan 18, 20, 31, 34, 35, 37, 79
Voges, Kay 7, 28, 39, 93
Volkers, Janice 20, 30, 37, 41, 79

—W—

Wadsworth, Mike 93
Walden, Sandra 35, 41, 59, 79
Waldon, Carmen 35, 58, 86
Walker, Jo Ann 57, 86
Walker, Karen 85
Wallace, Joe 93
Wallenbrock, Terry 93
Waltermire, Denny 51, 93
Walton, Barbara 86
Ward, Darla 34, 35, 38, 79
Ward, Linda 93
Warner, Miss Winifred 62, 64, 66, 68
Warrem, Lynn 12, 20, 31, 33, 34, 35, 40, 79
Watson, Bruce, 13, 18, 20, 21, 53, 79, 93
Watson, Max 24, 45, 56, 86
Weber, Bruce 93
Weddell, Robert 66
Weddle, Guy 46, 50, 52, 56, 86
Wedlake, Margaret 39, 58, 86
Weir, Paula 35, 63, 86
Wells, Ann 20, 58
Wells, Brenda 58, 93
Wells, Lana 58, 59, 85
Wells, Sara 86
West, Doris 58, 59, 86
White, Julia 7, 19, 29, 93
Whitehead, Andrea 39, 41, 86
Wiemuth, Robert 11, 21, 41, 46, 50, 65, 80, 86
Wiggins, Mike 93
Wightman, Carl 24, 93
Wilkes, Paul 95
Wilkey, Don 87
Wilkinson, Ronald 79
Willan, Patricia 37, 38, 79
Williams, Charles 34, 87
Williams, Dianna 93
Williams, Jerry 24, 56, 87
Williams, Jim 93
Williams, Larry 24, 25, 56, 68, 79
Williams, Linda 87
Wilson, Dick 93, 94
Wilson, Norma 79
Wilson, Rita 39, 41, 87
Wilson, Rosa Lee 40, 79
Witherspoon, Shirley 93
Wittenmyer, Jack 93
Wolfe, Larry 21, 46, 50, 52, 56, 87
Wood, Marlene 58, 93
Woodburn, Merrigay 93
Workman, Michael 12, 26, 34, 35, 46, 94
Wormser, Pete 37, 64, 87
Wright, Bob 24, 94
Wright, Carole 94
Wright, Gloria 79
Wright, Miss Vera 35, 66

—Y—

Yettman, Billie Jean 35, 87
Yettman, Nelson 87
Youman, William 13, 54, 79, 56
Young, LaDonna 34, 35, 38, 79

—Z—

Zader, Anne 19, 41, 79
Zemlock, Stephanie 94
Ziner, Steve 24, 54
Ziner, Sue 38, 39, 41, 58, 79

AUTOGRAPHS

Dear Delores
Good Luck in all you do
and may happiness be yours
always. Stay as sweet as you
are.
Sharon Chester

To Delores
A real kind
[illegible]

To Delores
"A girl a heart could skip
a beat for" Best of Luck in "1960"
Dick Clay
"60"

Delores
Remember English
Class and the fun
we had. Good luck
in your last year
at Wiley
Pat Baker
"59"

To Delores
A real sweet
kid. Best of
Luck in the future!!
Marcia Mills

AUTOGRAPHS

Delores,
Loads of Luck
next year. Have fun
this summer.
Mary Ann Holmes

To Delores, a very
nice girl. Lots of luck
in everything. Jimmy

Delores
To a real
sweet girl. I
wish you all the
luck in the future..
Love Loads
Tonya

P.S Thanks for
the help!

Delores
Good Luck in
your remaining
time at Wiley
Delta Jones
"60"

Delores
To a very good
friend and a swell
person from whom
I enjoy sharing
secrets (smiles) Lots
of Luck always
Gloria Hord
"60"

Delores
To a real sweet
girl whom I have
enjoyed knowing
in our junior year
May you have the
best of luck in
whatever you
attempt. See you
next year.
Your friend
Ruth A. McAnin
"60"

Best of Luck
Darrell Hurst

The HF Group
Indiana Plant
102224 C 8 00
7/27/2007